Provincial Library Dec 50

# The Vulcan Advocate

"Serves the Heart of Southern Alberta's Wheat Belt"

38th Year, No. 14. VULCAN, ALBERTA, THURSDAY, NOVEMBER 16, 1950. Subscription $2.50 a year in advance.

"We Shall Not Forget Them"

## War Dead Honored At Remembrance Day Service

Held for the first time in the Vulcan Armouries, the annual Remembrance Day Service sponsored by the Vulcan Branch, Canadian Legion, on Saturday, Nov. 11, was well attended by the general public.

At 10.30 a.m. members of the Canadian Legion, "A" Company Calgary Highlanders, Highlander Cadet Corps, Boy Scouts and Cubs formed up in front of the Legion hall and marched to the Armouries, where the service was conducted by Rev. E. A. Justice, Legion chaplain, with E. G. Hansell, M.P., as speaker.

The invocation, given by Rev. Justice, was followed by the sounding of "Reveille" by Buglers David and Mervin Brooks. Silence was then kept for the space of two minutes and then the buglers sounded the "Last Post."

The lesson, taken from 1 Thesalonians, was read by Rev. F. E. Vorrath and was followed by the hymn "The Church's One Foundation."

A vocal solo, "In Flanders Fields," was beautifully rendered by Mrs. Lillian Lancaster, accompanied by Mrs. W. W. Almond, who was the pianist for the entire service.

Prayers for the King, the sick and suffering, the anxious and bereaved, and for the peace of the world were followed by the Grace and the singing of the hymn "O God Our Help in Ages Past."

"Greater love hath no man that he lay down his life for his friends." Taking this quotation as his theme, E. G. Hansell, member of Parliament, for Macleod riding, impressed on his audience the price paid in lives of our young men to maintain our way of life. Evil forces in the world today, led by Russia, are trying to disrupt the peace for which our sons and brothers laid down their lives and we must guard against situations and weaknesses which would allow these forces to attain world dominance. The sacrifice made by our war dead must not be in vain, said Mr. Hansell. "We shall not forget them."

The hymn, "Soldiers of Christ Arise" and the Benediction concluded the service and the parade again formed up for the march to the Memorial Stone.

Led by the Cadet drum and bugle band under Cpl. John Hunter, the parade was headed by Major C. R. Robson, officer commanding "A" Company, Calgary Highlanders, and president of the Vulcan Branch, Canadian Legion.

The short ceremony at the cenotaph in the Memorial Park was conducted by Rev. Justice and along with the many private wreaths laid at the stone in commemoration of those from this district who gave their lives were wreaths from the Canadian Legion and the Alberta Provincial Government.

## Edwin Kuykendall Passes At Sundre

Death claimed Edwin Russell Kuykendall, 70, of Sundre, Alberta suddenly Sunday morning, Nov. 12. During his residence in the Sundre district he was a member and elder of the Sundre United Church and was highly respected in the district.

He was born at Reese's Mill, West Virginia. During his life in that state he conducted a grocery and department store and post office.

The late Mr. Kuykendall and his family came to the Vulcan district in 1924 where he took up farming. In 1942 they moved to the Sundre district and there retired from farming in 1948.

Surviving are his wife Grace; three sons, Eugene of Grande Prairie; Marvin of Calgary; Kenneth of New Westminster, B.C.; and a daughter, Mrs. Lloyd Mjolsness, of Sundre. The brothers, Lawson of Vulcan and James R. of Romney, West Virginia and a sister, Mrs. Cunningham of Seattle, Wash.

Funeral services will be conducted from the United Church at Sundre by Rev. J. R. Jackson on Friday morning at 10 a.m. Following the service the body will be taken to Vulcan for burial in the family plot at 4 p.m.

Orme and Son of Olds will be in charge of funeral arrangements.

## A.T.A Local Elects Officers

The annual meeting of the A.T.A. was held in the school library Tuesday evening, with representatives from Reid Hill, Kirkcaldy and Mossleigh as well as local teachers. The election results were as follows: Mrs. Ruby Scoterman, president; Mr. Harold Ulmer, vice-president, and Tom Humphrey, secretary-treasurer. Following the business session lunch was served by Mrs. Humphrey in the teachers' room.

The 55th anniversary of the discovery of the X-ray is being observed this year. The X-ray was discovered by Wilhelm Konrad Roentgen, November 8, 1895. It is now universally used in the diagnosis of tuberculosis.

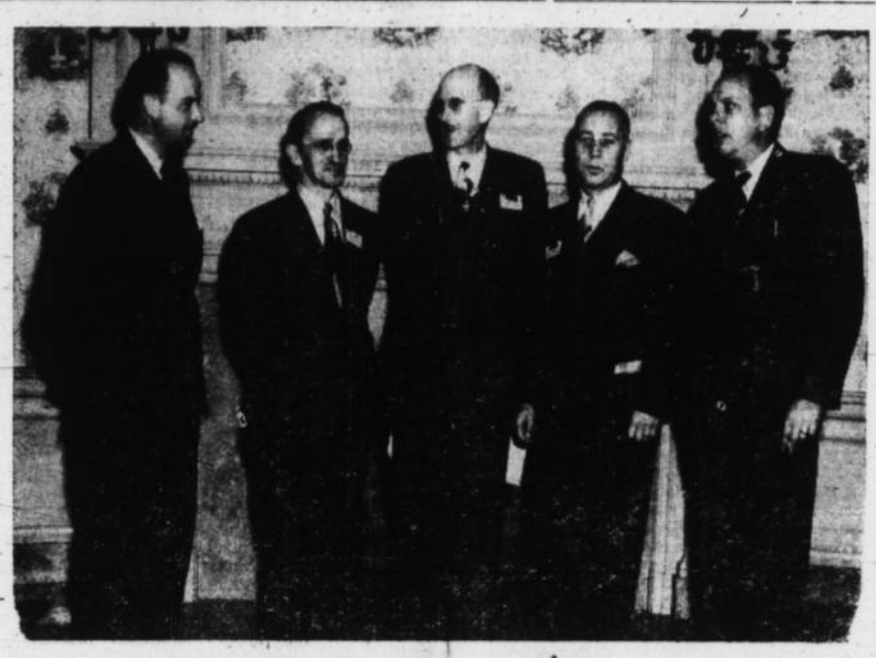

## New Officers Weekly Newspapers

New officers were elected recently at the 31st Annual Convention of the Canadian Heekly Newspapers Association, which took place at the Chateau Frontenac, Quebec City. Left to right: R. M. Bean, Waterloo, Ont.; past president; A. W. Hanks, St. James Man., 1st Vice-president; Lang Sands, Mission City, B.C., president; R. Moore, Swift Current, Sask., 2nd vice-president; and W. E. McCartney, Brampton, Ont., managing director and secretary-treasurer.

## District Pioneer, Raymond Davis Dies At Age 60

One of the real oldtimers of the Vulcan district, Raymond Morgan Davis died on Tuesday, November 14, at Vulcan, following a lingering illness. He was 60 years of age.

Born at Chadron, Nebraska, he moved to Nanton in September of 1904 and in the spring came to Vulcan, where his father, Thomas Davis, had homesteaded. He had lived here since then with the exception of a short time spent in Idaho and Detroit, Mich.

From his experiences during the early homestead days Mr. Davis was one of the unofficial historians of the district, taking a keen interest in anything relating to the early days of this area.

He leaves a sister, Mrs. Lou's Hammer of Vulcan; a brother, Clarence Davis of Traverse City, Mich.; and two halfsisters, Mrs. Black, Los Angeles, and Mrs. Blake, Tulsa, Okla.

Funeral services, conducted by Rev. O. H. Rollis, will be held at the Vulcan United Church on Saturday, Nov. 18, at 2 p.m. and interment will be made in the Vulcan cemetery.

Approve Street Gravelling Plan

## Town Council's Regular Session --Will Enforce Curfew By-law

At the regular town council meeting held Monday evening, the offer of the Board of Trade to arrange for bringing in gravel for the streets was accepted. The gravel will be spread on as many streets as possible and 100 yards will be stock-piled to be used in the spring.

**Building Permits**

Canadian Bank of Commerce—Permission given to use the upstairs part of the building as a one-family dwelling and to construct a fire escape.

Mrs. J. Gerding—Permission to move a garage to Lot 9, Block 26, value $250.00.

Harry Smith—Application approved for moving frame house to Lot 1, Block 17, value $2,000.00.

**Adjustment Business Tax**

The secretary was authorized to adjust the business tax charged Pioneer Grain Co. and Parrish & Heimbecker Ltd. in order to give them the benefit of the reduced rates granted to the grain companies who appealed their business tax assessment.

**Set Penalties**

By-laws 191 and 193, providing for 10 percent penalty on all water and sewer bills not paid by the 10th of month following the month for which the account was submitted was given three readings and finally passed.

**Ask For Stop Signs**

E. G. McPherson interviewed the council and asked that they give consideration to placing stop signs on certain streets. He was advised that this matter is at present under consideration.

**Curfew By-law**

A letter from the Home and School Association asking for more vigorous enforcement of the Curfew By-law was read. A motion was passed that the By-law be published twice in the Advocate as the general public was possibly unaware that persons found guilty of a breach of this by-law were liable to the penalties imposed by the by-law dealing with enforcement of the by-law of the Town, and that if after these publications of the by-law children were still found on the streets after the ringing of the bell their names would be reported to the Council who would proceed to take the matter up with the parents of the children involved.

**Garage Incinerator**

D. D. McQueen interviewed the council on behalf of the Rat Inspector of the Municipality who wished to ascertain if the town would be willing to purchase an incinerator for the nuisance grounds. The matter was tabled until the next council meeting.

**Rink Caretaker**

L. B. Ohlheiser was engaged as caretaker for the skating rink for the season.

## School Trustees Favor County Act

At a meeting of the Board of Trustees of the Vulcan School District No. 1902 held on Monday, November 13th, the County Act was discussed in considerable detail. The Board had been advised by the Secretary-Treasurer of the Foothills School Division that a proposal has been made to establish a County under the new County Act to include the Municipal District of Vulcan and adjacent areas. The Board was asked its opinion of the suggested proposal and the general reaction to the change in school administration as it would affect the local school. Each of the Trustees thought that the new set-up would be a progressive step and unanimously passed the following resolution: "It was moved by Mr. Whiteside and seconded by Mr. Fleming that the Board of Trustees of the Vulcan School District No. 1902 approve the County Act in principle and endorse the proposal to form a County in the Vulcan area which would include the Vulcan School District No. 1902."

The Board also dealt with the matter of disposal of the old Ferrodale school building and passed a motion authorizing the Foothills School Division Board to sell the building.

## Reid Hill Institute Elects Officers

The annual meeting of the Reid Hill W.I. was held at the home of Mrs. Boyd McKay, Nov. 2, with 11 members and four visitors present. The visitors were Mrs. G. L. Clifford of Vancouver, B.C.; Mrs. Z. C. Deal, Calgary; Mrs. Agnes McKay and Mrs. N. Soder.

Roll Call was answered by each member turning in some article for an overseas food parcel.

Results of the election were as follows: President, Mrs. Bruce White; vice-president, Mrs. Tom Houlton; secretary-treasurer, Mrs. Roberta Day's (re-elected). Directors: Mrs. H. Burrell, Mrs. E. Erickson and Mrs. M. Gottenberg. Mrs. O. B. Roe was named to represent the branch on the Rest Room committee. Mrs. B. McKay and Mrs. D. A. Craig were named Sick and Visiting committee.

Mrs. M. E. Barker of Vancouver was present and favored the ladies with a most interesting demonstration of needle weaving, in which she showed some very beautiful work.

The two raffles were won by Mrs. T. Houlton and Mrs. L. Orchard.

A most delicious lunch was served by the hostess assisted by Mrs. White.

Will Continue For Three Days

## Board of Trade's Big Street Gravelling Project Under Way

Sponsored by the Board of Trade, a gravelling bee got under way this Thursday for the purpose of gravelling Vulcan's main streets. The bee will continue Friday and Saturday, with 15 to 20 trucks in operation each day.

Businessmen of the town have contributed cash and farmers and other truck-owners are contributing the use of their vehicles and their own time. Meals and gasoline are supplied the truckers, who are hauling the crushed gravel from a pit about ten miles southwest of town. The Municipal District is supplying the gravel at the special rate of 25 cents a yard.

It is hoped to haul about 1200 yards in the three days. Although the streets are not in the best of condition to receive the gravel the bee is considered to be a "now or never" effort and the streets will undoubtedly be greatly improved by the gravel surfacing. About 100 yards of gravel will be stockpiled for use in the spring.

According to Board of Trade President Ross Walker, all money collected will be expended with a view to gravelling as many of the streets as possible. Additional trucks and men for unloading will be welcomed and arrangements have been made for unloading farmers' trucks not equipped with dump bodies.

For bird hunting the English setter enjoys more popularity currently than any other breed of dog.

The quintal? It's 112 pounds of fish, a measure still used in Newfoundland.

## The Way To Humanity's Heart

Vulcan To Centre First County?

## Will Discuss Boundaries Proposed Vulcan County

The regular November meeting of the Council of the Municipal District of Vulcan No. 29 was held in the District's office on Tuesday of this week. All the councillors were present and routine business transacted.

Mr. Norman Scotney, Councillor for Division 5, who has been a member of the Council since April, 1949, tendered his resignation as Councillor of that Division owing to the fact that he had disposed of his farm and moved to Vulcan and was no longer qualified for the office of Councillor. The Councillors expressed their regrets at accepting Mr. Scotney's resignation. The office was declared vacant and a motion passed to fill the office of Councillor at the next general municipal election to be held early next year.

The Councillors considered a request to make a grant towards coyote drives which are being held in the district at the present time. It was brought to the attention of the Council that most successful drives were made possible through the assistance of small aircraft, the cost of which is about $15.00 for each drive. A motion was passed to the effect that the Municipal District would make a grant of $15.00 to each drive in the district which is organized and which includes the services of an aircraft.

An application from the Great West Distributors for permission to build a service station on the highway on the north side of the track at Vulcan was approved.

Information was given to the Council that due to recent amendments of the Assessment Act improvements in the hamlets of the Municipal district would be assessed and taxed on one hundred per cent of the value in future instead of the present sixty-five and two-thirds per cent.

The Council considered further detailed plans of the proposed Nursing Home and decided to interview Mr. Hodges, architect, in Calgary at the Municipal convention which will be held on November 22nd, 23rd and 24th.

The Council also discussed details of the boundaries of the proposed County for the Vulcan area and were advised that a meeting would be held at Vulcan in the near future at which the final boundaries of the proposed unit would be determined by the Department officials and representatives of the various units concerned.

## Former Hospital Matron Here Dies

Miss Annie Mabel McLeod, R.N., a former matron of the Vulcan Municipal Hospital, and well known throughout this district, died at Black Diamond on Monday.

She was born in Ottawa, Ontario, July 16, 1884, and graduated from the County of Charleton Protestant General hospital in 1911. She came to Calgary in 1911 and became matron of the High River hospital for the years 1915-1928. Her efforts had a great part in the organization of the present municipal hospital there.

From High River she came to Vulcan where she was matron of the hospital until 1936. Four years later she took over matron's duties at the Oilfields hospital at Black Diamond, where she had resided since.

The Silver Jubilee Medal awarded by the King and Queen was conferred upon Miss McLeod in 1935.

She has been held in high esteem in communities where she worked for her ardent and industrious nature.

Surviving are two sisters, Mrs. J. A. Thompson of Windsor, Ont.; Mrs. J. G. Smith of Detroit, Mich.; a brother, Norman D. McLeod of Duluth, Minn.; two nieces, Mrs. Gordon Coulson, and Mrs. C. Harrington; a nephew, Dr. R. T. Shillington, all of Calgary.

Funeral services were held from the High River Anglican Church Wednesday at 2 p.m., Rev. Douglas Ford officiating.

Tax Foundation Inc., has discovered that in one average U.S. city, a loaf of bread was affected by no less than 151 taxes between the basic ingredients and the grocer.

## Official Opening New School Nov. 25

Announcement is made in this issue that the official opening of the new four-room and basement addition to the brick school will be held on Saturday, Nov. 25, immediately following the annual meeting of Sub-division 6 of the Foothills School Division which will be held in the school auditorium at 2:00 p.m. on that date.

It is expected that T. C. Weidenhamer, chairman of the board of trustees of the school division, will officiate at the opening, and the general public is cordially invited to attend the annual meeting and the official opening and take this opportunity of going through the new school.

## The Weather

Cold weather has prevailed this week and a light snowfall has brought all late threshing operations to a halt. The temperature dropped to zero Wednesday night and the forecast was for continued cold weather.

## Christmas Seals Are Distributed

His Majesty's mail took on a festive, 'Christmassy' appearance this week as people started affixing the 1950 Christmas Seals to letters and parcels.

Three angelic little choristers, presumably singing Christmas carols, form the theme of this year's seal, with an attractive red and green background on which appears the well-known red double-barred "Cross of Lorraine," the world-wide emblem of the fight against T.B.

250,000 homes in Alberta this week received seals in the mail, according to C. Robert Dickey, general secretary of the Alberta Tuberculosis Association, who said, "We hope the people of Alberta will support us even more generously this year than ever before, since we want to expand our 'case-finding' program and find more of the 'missing casualties', the people who have T.B. in early stages and don't know it.

"By removing all these potential spreaders of T.B. before they can infect others, we are gradually reducing the incidence of this major public health menace."

Alberta's Christmas Seal objective this year is $170,000, $15,000 more than was realized in the 1951 campaign. The money will be used in the mass surveys, to install X-ray equipment in hospitals for discovery of T.B., in health education, nursing services and rehabilitation of T.B. patients.

## Vulcan and District T.B. Seal Drive

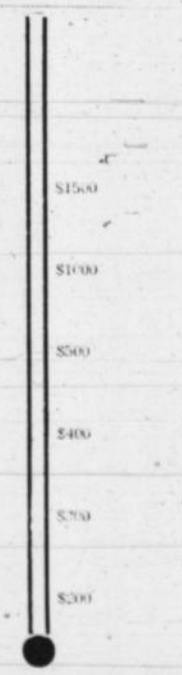

# The Vulcan Advocate

*"Serves the Heart of Southern Alberta's Wheat Belt"*

Member Canadian Weekly Newspapers Association and Alberta Division, C.W.N.A.

Founded in 1913 by Charles Clark

An independent Weekly Newspaper issued every Thursday afternoon at the office of publication, Vulcan, Alberta. Subscription price per year: In Canada $2.50, United States and other countries $3.00. Advertising rates furnished on request.

Published by The Vulcan Advocate, Vulcan, Alberta

R. C. R. Munro, Editor

Authorized as Second-class Mail by the Post Office Department, Ottawa


## Education in Alberta

Andrew Stewart, the new president of the University of Alta., says that out of 20,000 students who start school in this province each year, only 11,000 continue up to Grade 9 and only 1,000 pass matriculation (Grade 12). Not all of the 1,000 go on to university.

That means that only one out of 20 school students have the opportunity to go to university and probably one out of 25 take advantage thereof.

The provincial university is an expensive institution to maintain. It is also a very important institution. The question arises, however, if sufficient money is being spent and sufficient effort made to increase and improve the education of those who do not, or cannot, go to university. After all this large group will compose the future generation.

This province needs university-trained men and women. It also needs a well-educated and well-trained population of non-university people. We should not concentrate too strongly on the former group to the disadvantage of the latter.—Brooks Bulletin.

## Diminishing Returns

Alberta's oil boom is now pretty well established. Every Canadian is proudly aware of the fact that his country now possesses within its own borders an efficient and progressive oil industry, possibly one of the world's greatest.

But how are things going in the natural gas business which is part and parcel of oil? The general impression one gets from recent developments in this field is not so good. In fact, something like a law of diminishing returns seems to blight Alberta's gas future.

On the potential production side, the trend as shown by Dominion surveys undertaken by Dr. G. S. Hume has been consistently towards ever increasing proven reserves. Dr. Hume, who is Director of Technical Services in the Department of Mines and Technical Surveys at Ottawa, shows in his third survey, recently announced, Alberta gas supplies available at more than seven trillion cubic feet, while his previous figures had been 3.3 and 4.6 trillion c.f.

Even these naturally conservative government estimates would be encouraging were it not for the action — or lack of it — that has been taken in connection with marketing. A handful of Albertans who want to hoard gas so they will still have enough for themselves a hundred years after the rest of the world has turned to atomic power, have been clamoring for a no-gas-export policy. At Ottawa a small group of politicians gaily undertook a filibuster on the highly technical subject of pipeline routes, resulting only in stalling of any commercial development. Meanwhile the provincial government of Alberta has now dallied with the question of export permits so long that most applications for export are heavily covered with dust: so much so, that Texas gas interests are seriously threatening to beat Alberta to the big markets which are geographically "naturals" for gas from the foothills province.

As time goes on Alberta may find more and more gas, but less and less chance of a market in which to sell it. — (Contributed).

## Should Stop Pollution

In the interests of sanitation and public health the Calgary city council has ordered the closing down of a slaughter house within its boundaries.

But the same city continues to dump raw sewage into the waters of the Bow river, regardless of the continued protests of the towns situated further down the river, who rely on the Bow river for a water supply.

This is contrary to provincial health regulations and is a disgraceful practise.

The waters of the Bow river rise in the Rocky mountains and provide a pure water supply until Calgary is passed. That city rejoices in the purity of the water it obtains from the Bow for the use of its citizens. Apparently it is unconcerned with the health and welfare of other people living further east.

It is time that Calgary is enjoined against the pollution of the waters of this river.—Brooks Bulletin.

---

Municipalities which boast parking meters are missing a chance to boost their tax revenue. Under that little marker which reads "EXPIRED," there is enough space for an ad from the local undertaker.

# Classifieds

Classified Advertising Rates: 10 cents per count line, first insertion; minimum charge 50 cents. 5 cents per line second and subsequent insertions; minimum 25 cents.

### FOR SALE

FOR SALE—135 ft. 2 inch pipe and 130 ft. wooden pump rods; 2½ inch cylinder and pump head. Phone R2011, Vulcan. 13tf

FOR SALE—32 volt Iron and R.C.A. Victor Mantel Radio, both one year old. Also 32 volt Electrolux Cleaner, complete. Mrs. Del Thomas, Phone 1704, Vulcan. 14-2c

FOR SALE—9 piece Solid Walnut Dining room suite, in good condition. At half original cost. Apply Mrs. C. E. Marsh, Vulcan. 14-1p

COUNTER CHECK BOOKS—Order your requirements from The Vulcan Advocate. Lowest prices. Phone 36.

FOR SALE—Cabin trailer, 14' x 6'6", only six months old. Rock wool insulated walls and ceiling. All framework bolted. Ten test, battleship linoleum on floor. $400 cash. Apply A. Mull, Canadian Legion Hall. 13-1p

FOR SALE — 200 Tons of Swathed Wheat. McFarland, Phone 413, Vulcan.

FOR SALE—12 ft. Car top Peterboro Canoe, complete with oars and carrier. $125 cash. Also Evinrude 3.3 h.p. outboard motor to fit above, $150. Both practically new. Complete outfit $250 cash. Apply A. Mull, Canadian Legion Hall. 13-1p

FOR SALE—Child's Maroon Box coat and Parka Jacket. Size 12, good condition. Apply Mrs. L. Granlin, evenings. 14-1c

FOR SALE — McClary Royal Charm Range with Queen Oil Burner installed, good coal grates. Fawcett Torrid Oil Heater, model 608, used two winters. McClary Quebec Coal Heater, No. 45, used one winter. Singer Sewing Machine, drop head. Mrs. L. H. White, Phone R1410, Parkland. 13-2p

SNOW PLANE FOR SALE—Factory built cabin and skils, Model B. Ford motor, just overhauled. Airplane propellor, wheels for bare ground. Price $525.00. Terms. Roland Hanna, Phone R104, Lomond. 14-3p

FOR SALE—McClary Crown Jewel Combination oil and Coal range, all enamel. Beach Coal range, all enamel. Phone 58, Vulcan. 13-3c

110 VOLT LIGHT plant for sale. With starting batteries. Used short time only, as good as new. Hugh Nelson, Phone 26, Brant. 13-3p

FOR SALE—Norge Diesel Heater, like new. Phone R105, Vulcan. 14-3p

### BETTER USED CARS

| | |
|---|---|
| **USED CARS** | |
| 1928 Chrysler Sedan | $75.00 |
| 1934 Frontenac Sedan | $135.00 |
| 1934 Dodge Sedan | $375.00 |
| 1946 Chev. Sedan | $1,450.00 |
| 1947 Dodge Sedan | $1,450.00 |
| 1949 Chev. Torpedo Sedan (Small mileage) | $1,975.00 |
| **USED TRUCKS** | |
| 1929 Dodge 1 ton | $150.00 |
| 1938 Fargo ½ ton | $575.00 |
| 1940 Chev. ½ ton Panel | $575.00 |
| 1940 Studebaker ½ ton | $765.00 |
| 1941 Ford 1 ton | $650.00 |
| 1940 Dodge 2½ ton (new motor) | $975.00 |
| 1948 Ford 1 ton | $1,350.00 |
| 1947 Mercury ½ ton | $1,150.00 |
| 1949 Dodge 1 ton | $1,795.00 |
| **USED TRACTORS** | |
| Model DC4 (practically new) | $1,800.00 |
| Model 102 Massey (good) | $900.00 |
| Model "U" Minneapolis | $1,350.00 |
| Model 22-36 I.H.C. | $700.00 |
| Model W-30 I.H.C. | $800.00 |

**Richardson & Gould Ltd.**
Phone 19 Vulcan

**EVANGELICAL UNITED BRETHREN CHURCH**
**(20 miles S.E. of Vulcan)**
Rev. F. E. Vorrath, Minister
**Sunday**
10:30 a.m Sunday School.
11:15 a.m. Morning Service.
1:00 p.m. Prayer Meeting.
7:30 p.m. Y. F. and Choir Meeting

- PAINTING
- PAPERHANGING
- SPRAY WORK

**G. SEAMAN**
Phone 1012

REGISTERED HEREFORD Bull calves for sale. Roy A. Duncan, Box 42, Phone 907, Stavely. 14-3p

1945 CASE LA TRACTOR for sale, just overhauled. Cameron Middleton, Phone 608, Champion. 12-3p

FOR SALE—WILLIAMS PIANO in real good condition. Also, circulating Coal heater in first-class shape. Phone 280 or contact Dave Neville at the Legion. 14tfc

MANTEL RADIO FOR SALE — Marconi "Baby Atom". In very good condition. Apply at the Advocate. Price $15. 12-nc

### WANTED

WANTED: Real Estate Listings of all kinds. Presently available:—Section of land; store and dwelling; service station and machinery agency; restaurant; quarter-section of farm land; dwellings; and several investments which will give good returns. Apply J. Lundy Findlay, Real Estate and Insurance, Ph. 228 or Res. 61. 8-tfc

### ESTRAY

Strayed — Hereford Yearling Heifer, partially blind, brand "Bar Reverse G-M". Anyone knowing whereabouts of this animal please notify Carson McKay, Phone 1607, Vulcan. 14-1c

### FOR RENT

BOARD AND ROOM available for gentleman. Phone 168, Vulcan. 14-1p

TO RENT—Fully Furnished Cabin, insulated, water and sewer. For three or four months. McAfee, Phone 29. 14-1c

HOUSEKEEPING ROOMS and Sleeping rooms for rent, by day, week or month. Furnished or unfurnished. Kitchen facilities. Phone 163, Jimmy Yee, Vulcan. 14-3p

SUITE FOR RENT in Bruce block. Unfurnished. $30.00 per month. Apply J. M. Jamison, Phone 39, Vulcan. 12-3c

### PERSONAL

LOOK YOUR BEST—Home permanents, Shampoos, Finger waves Haircuts and Manicures. BARBARA DOW, Licensed Operator, Douglas Dow's Farm, Phone 807 Champion. 9-3c

UNWANTED HAIR eradicated from any part of the body with Saca-Pelo, a remarkable discovery of the age. Saca-Pelo contains no harmful ingredient, and will destroy the hair root. LORBEER LABORATORIES, 697 Granville Street, Vancouver, B.C. 48-8p

**NOTICE TO CREDITORS**

IN THE MATTER OF the estate of **Allan Hunter**, late of the Village of Ensign in the Province of Alberta, Farmer, Deceased.

NOTICE IS HEREBY given that all persons having claims on the Estate of ALLAN HUNTER, who died on the 13th day of September, A.D., 1950, are required to file with the undersigned Solicitor for the Administrator of his Estate by the twenty-seventh of December, A.D., 1950, a full statement, duly verified, of their claims and of any securities held by them and that after that date the Administrator will distribute the assets of the deceased among the parties entitled thereto having regard only to the claims of which notice has been filed or brought to his knowledge.

DATED at Vulcan in the Province of Alberta, this 4th day of November, A.D., 1950.

J. M. JAMISON
Solicitor for the Administrator

**NOTICE TO CREDITORS**

IN THE MATTER OF the Estate of **John Selvenus McRoberts**, late of the Town of Vulcan in the Province of Alberta, Farmer, Deceased.

NOTICE IS HEREBY given that all persons having claims on the Estate of John Selvenus McRoberts, who died on the 29th day of August, A.D., 1950, are required to file with the undersigned Solicitor for the Executors of his Estate by the twenty seventh day of December, A.D., 1950, a full statement, duly verified, of their claims and of any securities held by them and that after that date the Executors will distribute the assets of the deceased among the parties entitled thereto having regard only to the claims of which notice has been filed or brought to their knowledge.

DATED at Vulcan in the Province of Alberta, this 7th day of November, A.D., 1950.

J. M. JAMISON
Solicitor for the Executors

# YOU CAN STOP FASTER THAN THE BIG FELLOW!

A modern passenger train rolling along at 70 to 80 miles an hour is a 1500-ton projectile of tremendous momentum and velocity. Trains of such weight and speed cannot be stopped within a short distance necessary to avoid collision with a motorist who may have decided to indulge in one of the many hazardous practices which brought death to 140 and injuries to 549 others in 443 railway crossing accidents reported to the Board of Transport Commissioners for Canada during the 12-month period ended June 30th. Cars stalling in the path of trains, motorists attempting to beat the train to the crossing and misjudging the distance, motorists who drove into the sides of moving or stationary trains apparently as the result of impaired visibility or misjudgment of speed and distance, all contributed to the mounting crossing accident toll. Remember, a car can stop quicker than a train. Give the big fellow the right of way!

---

Tuberculosis, according to statistics, kills more Canadians under 21 than any other communicable disease.

# Farm Lands For Sale By Tender

Offers will be received by the undersigned, **Otto E. Polzin**, Administrator of the estate of Ernest J. Christa, late of the Town of Stavely, Deceased, up to, but not after the 16th day of December, 1950, for the purchase of all or any part of the following farm lands, comprising part of the estate of the above named deceased.

**1. N.E. ¼ of Sec. 35 and the E. ½ of Sec. 36, both in Twp. 13, Rge. 27, W 4th Mer.**
IMPROVEMENTS:
All cultivated, 230 acres of summerfallow. Six room, frame, one storey dwelling, and other buildings, including 3 granaries. Artesian well.
LOCATION:
Situate on graveled road 4½ miles South East of Stavely. In the Macleod School Division.
POSSESSION: December 16th.

**2. S. ½ and N.W. ¼ of Sec. 36, Twp. 14, Rge. 27, W 4th Mer.**
IMPROVEMENTS:
390 acres of cultivation of which 110 acres is in summerfallow. Five room dwelling, barn, 2 granaries, drilled well, fenced, etc.
LOCATION:
Six mies North East of Stavely, in the Macleod School Division.
POSSESSION: December 16th.

**3. S. ½ of Sec. 3, Twp. 15, Rge. 26 W. 4th Mer.**
IMPROVEMENTS:
Cultivation: 310 acres under cultivation, of which 110 is in summerfallow. Small dwelling, barn 2 granaries, and drilled well.
LOCATION:
Eleven miles North East of Stavely, in the Macleod School Division.
POSSESSION: December 16th.

TENDERS should be placed in a sealed envelope, marked "Tender, Christa Estate", and a certified cheque for 10 per cent of the offer should accompany the same.

On acceptance of any offers settlement in full within 30 days will be required.

The highest or any tenders will not necessarily be accepted.

Tenders may be mailed to the administrator in care of Stanley C. Hoare, Police Magistrate, Stavely, Alberta, or may be left with the said Stanley C. Hoare.

For further information apply to the undersigned, at Stavely, Alberta.

**Otto E. Polzin**
Administrator of the estate of Ernest J. Christa, Deceased.

J. C. Hiebert, Nanton, Alberta, Solicitor for the Administrator
14-3

**UNITED CHURCH OF CANADA**
**Vulcan Pastoral Charge**
**Otto H. Rollis, Minister**
Morning Worship at 11 o'clock. (Provision for children of parents attending worship).
Organ Prelude at 7:00 p.m.
Song Service at 7:15 p.m.
Evening Worship at 7:30 o'clock.

**ANGLICAN PARISH OF VULCAN**
**Rev. E. A. Justice, Vicar**
Sunday, Nov. 19—
11 a.m. Holy Communion and Sermon in St. John's, Lomond.
7.30 p.m Evensong and Sermon in St. Aldhelm's, Vulcan.

# GAS FOR VULCAN

**This can be true if YOU vote FOR gas**

**The proposed system will handle natural gas if and when it becomes available.**

**Underground pipes will be used—the same as in Natural Gas systems now in use.**

**Taxes will NOT be affected as the Company pays for the complete installation.**

**The operation of the Company is under the Supervision of the Board of Public Utility Commissioners.**

**Work will commence as quickly as possible after the vote is taken.**

**Your vote is needed so you and your neighbor may have gas. You are under no obligation to take gas if you don't want it.**

**Please do not deprive your neighbor of the use of gas—get out and VOTE FOR IT! ! !**

**Mid-Way Propane Company**

## Professional AND BUSINESS DIRECTORY

**A. D. Tompkins, M.D.**
*Physician & Surgeon*
Office 44 Phones Res. 98
Office Hours: 2 to 5 p.m. daily except Wednesday
Carson Block Vulcan, Alta.

**Dr. David Nicol**
DENTAL SURGEON
Bruce Block, Vulcan
Phone—Office 176, Res. 143

**Edgar M Gee, M.D., L.M.C.C.**
PHYSICIAN & SURGEON
Office Hours: 10—12 a.m.; 2—5.30 p.m. daily except Wednesdays.
Saturday Evenings: 7 to 8 p.m.
Country or Emergency Calls made
Office 249 —Phones— Res. 45
Imperial Hotel Block, Vulcan

**John M. Jamison**
BARRISTER — SOLICITOR
NOTARY PUBLIC
BRUCE BLOCK
Phone 39 Vulcan
Residence Phone 34

**Canadian Legion**
B.E.S.L.
VULCAN BRANCH No. 21
Complete Club Facilities
Visiting Members Cordially Welcome

**Floor Sanding**
Old Floors Made Like New
New Floors Finished
— PAINTING —
New floors laid and sanded
Phone 86, Vulcan
after 6 p.m.

PHONE US FOR REPAIRS TO YOUR CONNOR WASHER
Phone 127
Vulcan Electric Co.

**Simpson & Son**
Plumbing
Heating Tinsmithing
Business Phone 58, Res. 71 or 52
Vulcan — Alberta

**PAINTING - DECORATING**
PAPERHANGING
Plasterboard Joint Filling Guaranteed
Texture Ceilings—Free Estimates
**DAVE MELNICK**
Phone 16 Vulcan

**FRANK McNIVEN**
AUCTIONEER
LICENSED AND BONDED
Licence No. 33-50-51

**SKENE & GORMAN**
Barristers, Solicitors, Notaries
22 Canada Life Bldg.,
Calgary — Alberta
Telephone M2255

**HOME FURNISHINGS**
**Vulcan Furniture**
—Phone 53—

**Imperial Oil Products**
—AGENT FOR—
ROCK WOOL INSULATION SERVICE
Ed. NELSON
Phone 60, Vulcan

**INSURANCE**
AUTO — FIRE — HAIL
**Wm. Neufeld**
Office 88 — Phones — Res. 73

The New Wonder
**FILTER QUEEN**
The Bagless Cleaner
FREE DEMONSTRATION
Les Johnston — Vulcan

WE HAVE A LARGE SELECTION OF SUITABLE GIFT ITEMS

Choose your gifts now while our stocks are complete
Use our Christmas Layaway Plan


## BABY CONTEST

Baby Wierston, a boy, 7 lbs. 6 oz., born Nov. 5.
Parents: Mr. and Mrs. George Wierston, Arrowwood.


OPTICAL — JEWELRY — WATCH REPAIRS

**LLOYD'S JEWELRY**

Phone 175, Vulcan



**SEE IT!**

THE NEW ENGLISH "GASEL"

**Propane Refrigerator**

Noiseless — Economical — Priced Right

**BE YEARS AHEAD . . .**

With a

**McCLARY ELECTRIC REFRIGERATOR**

9.1 cu. ft. capacity, for

**$374.00**

A miracle of design, beauty and capacity
—Completely Dependable—

**Coleman Floor Furnaces**

Both Oil and Gas

LIMITED STOCK ON HAND

**Simpson & Son**

Plumbing — Heating — Tinsmithing
Sturdie Propane Gas and Appliances
Phone 58 — Vulcan



COMBINATION DOORS 2-6x6-6; 2-8x6-8; 2-10x6-10
MONO DOORS .... 2-0x6-0; 2-0x6-6; 2-4x6-6; 2-6x6-6; 2-8x6-6; 2-8x6-8: 2-10x6-10.
STORM SASH 20x20; 20x24; 24x24; 24x26; 12x24
STONEBORD 4x6, 7, 8, 9, 10, 12
FIBERGLAS INSULATION Batts and Blankets
BULK ROCK WOOL
DONNACONA (Insulation Board) 4x6, 7, 8
FIR PLYWOOD ¼"-½"-¾" good one side, 5-16 and 5-8 rough.
MASONITE Tempered, Untempered, Tiled and Quarterboard
ARBORITE In 8 different colosr
DURALITE In 6 different colors
MIRACLE, GOTHIC and VICTORY CASINGS
FIR FLOORING AND V-JOINT
DULUX SUPER-WHITE ENAMEL — the whitest enamel ever made

AND THE SERVICE YOU EXPECT
—at the—

**Beaver (Alta) Lumber Ltd.**

H. T. Peard, Local Manager Phone 41

IF YOU CAN NAIL IT — — WE SELL IT!


Try An Advocate Classified


**BROWN & HALFORD**

WE FILL YOUR

**Plumbing, Heating & Gas Requirements**

ANYWHERE

**Phone 91-5121, Calgary**


# Calgary Power Spray Lakes Development

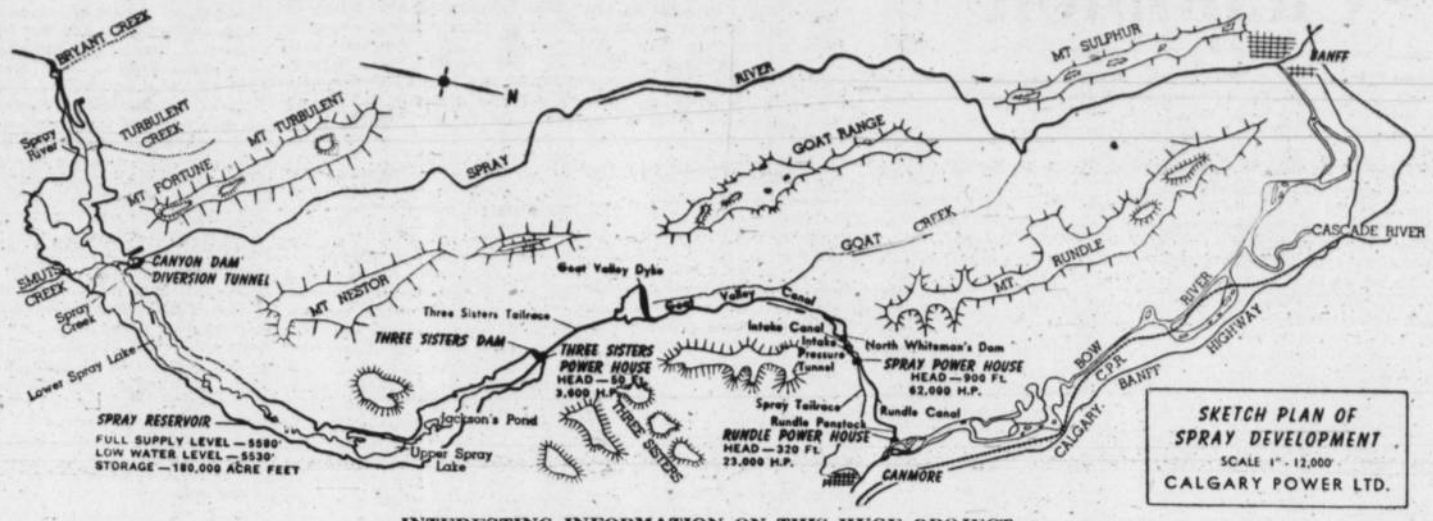


## INTERESTING INFORMATION ON THIS HUGE PROJECT

**DAMS**

**Canyon Dam—(At Spray Canyon)**
—Ht. above present river bed — 175 ft.
Ht. above bed rock—190 ft.
Length — 600 ft.
Width at Base—1.040 ft.
Volume earth required — 1,000,000 cu. yds.
Built in one season.
Type of dam—Earth fill—Rolled core.
Unwatering — Cofferdam to divert water through 1,030 ft. of 16' x 16' tunnel through rock to bypass dam on E. side (about 9,000 cu. yds.)

**Three Sisters' Dam — (In Goat Pass):**
Type of dam—Earth fill—Rolled core.
Ht. of dam—48 ft.
Length—1,980 ft.
Volume of earth—283,000 cu. yds.
Foundations—not on rock and thus a 2 ft. blanket of clay over upstream area for 500 ft. (130,000 cu. yds.)

**Dyke Dam—**
Type of dam—Earth fill—Rolled core.
Ht. of dam—15 ft.
Length—3,500 ft.
Volume of earth—70,000 cu. yds.
Foundations—Not on rock and thus a 2 ft. blanket of clay for 200 ft. upstream of dam.

**North Dam—(In Whiteman's Pass):**
Type of dam—Earth fill—Rolled core.
Ht. of dam—50 ft.
Length—520 ft.
Volume—75,000 cu. yds.
Foundations—Bedrock.

**RESERVOIR**

Full supply elevation—5,580 ft.
Area, 4,800 acres.
Clearing, 4,400 acres.
Reservoir Raised — 165 ft. above present river elevation at dam.
140 ft. above Lower Lake.
95 ft. above Upper Lake.
Total Reservoir Capacity—180,000 acre ft.
Storage Available for Power—160,000 acre ft.

**CANALS**

**Earth Canals—**
Length — 5½ miles of earth canals some of which will likely have to be lined with clay to reduce losses through seepage.
Volume—600,000 cu. yds., some of which will be used in the Three Sisters' Dam.

**Rock Canal—**
Length—Approximately 1,000 ft.
Volume—19,000 cu. yds.

**Penstock Tunnel—To Spray Plant**
Length—1,236 ft. slope on 45°; 915 ft. horizontal tunnel.
Dimensions—Average diameter of rock excavation is 10' 6" to be lined with concrete to give 7' 6" inside diameter.
Volume — 7,000 cu. yds. rock; 3,300 cu. yds. concrete; 148 tons steel lining.

**POWER HOUSES**

**Three Sisters**—In Goat Valley, 8 miles south and east of Canmore, just behind Three Sisters Mountain.
Head—50 ft. average.
Capacity—3,600 H.P.

**Spray Plant**—Two miles south of Canmore at base of Twin Lakes Falls.
Head—900 ft
Capacity—62,000 H.P.

**Rundle Plant** — One mile west of Canmore at the foot of Rundle Mountain.
Canal, pipe line and plant to develop an additional 320 ft. head.
Capacity—23,000 H.P.

**ADDITIONAL STRUCTURES**

Spillway section at main dam.
Bypass conduit through plug in diversion tunnel.
Intake to Three Sisters conduit.
Conduit through Three Sisters' Dam.
Bypass spillway from Canal in Goat Valley.
Intake to Penstock Tunnel.
23 miles of 132,000-volt transmission line, Spray Plant to Barrier.

**SUMMARY**

Amount of water used—700 cfs.
Total rock excavation—60,000 cu. yds.
Total earth excavation—2,300,000 cu. yds.
Total concrete required—20,000 cu. yds.

---

Quebec's famed Laval University traces its history back to 1674.

Let us show you the features that make the time-tested F-M Oil Burner quieter, more efficient, longer lasting, and really economical in operation. Engineered installation can be made in a few hours.

**MacDonald's Electric**
A. W. MacDonald

BEFORE—with expert advice on the right kinds of insurance
AFTER—with quick help in settling all just claims
*Protect what you have . .*
*Let us show you how*

**G. A. Sales & Co.**
Public Accounting & Insurance
Office Phone 277 Res. Phone 118
VULCAN — ALBERTA


### With The District Agriculturist

Hugh Michael

**Huge Annual Losses**

Canadian farmers suffer immense losses each year due to the ravages of insects, diseases and weeds. At the present time these losses are reliably estimated at $486,000,000 and consist of $186,000,000 from weeds while insects and diseases cost the farmer $300,000,000. Although the writer is fully aware that it would be impossible to entirely eliminate these losses, I am also aware of the fact that a great percentage of them are due to neglect, carelessness, and the employment of obsolete farming practises.

Last year a survey was conducted, at the University of Alberta among 100 senior students in the College of Agriculture, these students were asked why they thought Western farmers were not realizing as much as they could from their farms. The greater majority of these students were raised on Alberta farms, and the consensus of opinions expressed by them to this question was that the farmers were not using improved methods and materials available to them.

To varify the opinions of these students, losses due to smut may be quoted as an example. During the past 9 or 10 years there has been a decided and persistent upward trend in the incidence of wheat smut in Western Canada. The Inspection Branch of Grain Commissioner's records show that the number of carloads of wheat graded smutty at Winnipeg in 1941, was 190, by 1947, it had increased to over 500 carloads. Losses due to wheat grading smutty are at least $100,000 annually. When the reduction in yield of smutty wheat is taken into consideration, the annual loss would be at least $2,000,000.

This loss due to smu is entirely unnecessary, as materials are readily available for its control. Therefore it would appear that a certain percentage of western farmers are careless or neglectful in the treatment of their seed wheat. This statement has been varified by the results of seed drill surveys conducted in the Province of Alberta. It has been found that considerable quantities of seed wheat are planted each year without being treated for smut.

In some cases treatment is done carelessly. For the treatment to be satisfactory when using mercurial dusts, it must be done at least 24 hours before the seed is planted. Treating the grain when it is in the grain box is a waste of time and chemical, yet there are some who treat their seed in this manner.

There are 732,000 farms in Canada, 244,000 of those farms produce on a subsistence level only, perhaps the conclusions arrived at by those 100 Agricultural students at the University of Alberta deserve consideration.

**WINTER PROTECTION FOR LAWNS**

Use of straw manure and dry leaves as protective winter coating for lawns is highly undesirable, according to scientists of CIL's agricultural schemicals division. They say that fresh manure often contains a wide variety of weed seeds which will sprout in the spring, while leaves tend to smother the grass.

In regions where the winter is severe, it is suggested that snow be used for lawn protection. Use of brush piles or snow fences to catch and retain the snow is recommended.

While leaves should all be raked off the lawn in the fall they should not be burned. Leaves, properly piled, will make excellent compost which may be used to advantage as a fertilizer on lawns or gardens next year.

Chain stores in a shopping district help rather than harm the adjacent independent stores by attracting more shoppers.


**Insulating Materials**

FOR WALLS AND CEILINGS

Insulate your buildings, and be comfortable indoors — summer and winter.

We have in stock different types of insulation — in sacks, rolls, batts and loose — and all are easily applied.

**REVELSTOKE SAWMILL CO. LTD.**
R. H. Anderson, Local Manager
Vulcan Phone 37



**OFFICIAL OPENING**

OF THE

**NEW VULCAN SCHOOL**

WILL TAKE PLACE

**Saturday, Nov. 25**

FOLLOWING THE ANNUAL MEETING OF SUBDIVISION 6 WHICH WILL BE HELD IN THE SCHOOL AUDITORIUM AT 2:00 P.M.

THE GENERAL PUBLIC IS VERY CORDIALLY INVITED TO ATTEND



**Would You Believe It !**

IF YOU WERE TOLD——

The Jew as we know him is not the true descendent of Judah of ancient times,

That Judah was only one of the twelve descendents of Israel,

That we, the Anglo Saxon peoples of the world today, are the true descendents of Israel of old, to whom the birthright belongs, with its great responsibilities and blessings,

That more and more people are becoming aware that civilization has advanced to the point of 11.59 on God's time table, and that actually about 97 per cent of bible prophecy has been fulfilled and the remaining 3 per cent is in fulfillment immediately before us now.

That in our day, (and very soon now) Christ will return, to usher in a time of undreamed of prosperity, health and happiness.

That He will take over the reigns of government, the kingship, from David, (that is a direct descendent of David, and a king to-day).

That our King is a direct descendent of David, and is of the House of David.

YOU ARE INVITED TO COME AND HEAR

**REV. OSBORNE LACKEY**

Field Secretary, British-Israel World Federation Inc. of Canada

SUBJECT: "ISRAEL, MY BROTHER"

**Thursday Night, Nov. 23rd.**

Place to be announced

# Champion

Guests at the home of Mr. and Mrs. A. G. Gullekson for a few days were the latter's sister and brother-in-law, Mr. and Mrs. R. Hutton and son Gary of Hanna. Little Barbara Gullekson accompanied them back to Hanna where she will visit for a week.

A. G. Gullekson is spending the week at Westaskiwin where he is the house guest of his uncle and aunt, Dr. and Mrs. B. Gullekson.

Mr. and Mrs. F. Wise were visitors to Lethbridge last week.

Mr. and Mrs. Merle Harvie of Calgary were house guests at the home of Mr. and Mrs. Russel Hegland for the weekend.

Mr. and Mrs. Wilbur Matlock and Kathy were visitors to Monarch where they were the guests of Mrs. Matlock's parents, Mr. and Mrs. J. H. Christman.

Mrs. Norm Patterson entertained at the home of her daughter in town, Miss Jean Patterson, for her younger daughter Donna who celebrated her fourteenth birthday anniversary. A large group of the younger set had a merry time playing games and going on scavenger hunts for the most unusual and ancient articles imaginable. Mrs. Patterson was assisted by Miss Jean and Miss Caroline Howg in serving a welcome hearty lunch to the young people.

Guests at the home of Mr. and Mrs. C. H. Gloer, last week, were Miss A. Neselbeck and Mr. Fred Willan of Barons.

30 30 30

Mr. and Mrs. Eli Hopkins spent the weekend at Claresholm as guests of the latter's brother-in-law and sister, Mr. and Mrs. F. L. Bassett.

Miss Velia Taylor spent the past weekend at Carmangay as guest of her great aunt, Mrs. W. Soderquist.

Several of the local men who had been big game hunting at many points in the province were fortunate in getting some fine elk to bring home.

The Champion Women's Institute members entertained in honor of Mrs. Chas. McLean, Wednesday afternoon, at the home of Mrs. F. Wise. Mrs. McLean will be leaving Champion with her husband, who is retiring shortly. Following the social hour the honored guest was presented with a gift of china from her associates, Mrs. F. Little, president, made the presentation with words of regret at losing so valuable a member of long standing. Mrs. McLean expressed her appreciation. A delicious lunch was provided by the hostess and several members of the organization.

Mr. and Mrs. Ben Lebsack and family were among those who recently attended the Free Evangelical Church Conference held at Vauxhall.

Fred Reath, who is attending the Olds Agriculture College, spent the weekend at the home of his parents, Mr. and Mrs. J. Reath.

Several ex-service men of Champion attended the Armistice Day Service in Vulcan, Saturday morning, and took part in the parade.

The Champion Roman Catholic Church will hold their Sunday Services in the Vulcan Church, during the winter months, at 9.30 a.m. and 11 a.m. every Sunday.

Mr. and Mrs. M. M. Bakken had as their guests, last weekend, the latter's parents and sister, Mr. and Mrs. W. J. Garland and Miss "Paddy" of Calgary.

Mrs. Ed Selland of Calgary spent a few days at the home of her son and daughter-in-law, Mr. and Mrs. Walter Smith.

Mr. and Mrs. Carman Jordon and children, Sandra and Gayle, were recent visitors to Lethbridge.

Mr. and Mrs. Fred Porter of Calgary spent the weekend at the home of Mr. and Mrs. R. Schultz.

Mr. and Mrs. Harry E. Smith journeyed to Olds, last Friday. On the return trip they were accompanied by their son, Mervyn, who is attending Olds Agriculture College, and Bill Jopling of Calgary. The boys spent the weekend with their respective parents.

Several members of Champion Lodge, A.F. and A.M., motored to Vulcan, Tuesday evening, Nov. 7, where they were the guests of the Vulcan Lodge at a delicious wild game supper. They also attended their host's regular lodge meeting following the supper.

Mrs. B. Hummel of Calgary spent the long weekend visiting the different members of her immediate family in town and district.

Charlotte Jordon, fifteen-year-old daughter of Mr. and Mrs. J. Jordon, has been critically ill in the Vulcan hospital where she was taken for surgery last week, an emergency appendectomy being performed. Her many friends will be pleased to hear that Charlotte is now coming along nicely.

Mr. and Mrs. Oscar Sletto left Monday for Galata, Montana, where they will be the guests of the former's brother and sister-in law, Mr. and Mrs. Martin Sletto. Later, the two couples plan on taking an extended motor trip to several points in the Eastern United States.

R. E. Byron, Industrial Arts Supervisor for Alberta, Department of Education, paid an official visit to the Champion High School shop, last week, where he inspected the work being done there under the supervision of Harold R. Gilbert, shop teacher.

Guests at the home of Mr. and Mrs. Albert Orcutt for the long weekend weer their son and daughter-in-law and children, Mr. and Mrs. Howard Orcutt, Albert and Leslie; their son-in-law and daughter and son, Mr. and Mrs. T. Weir and Dale, all of Calgary.

Mrs. Alex Befus and Mr. and Mrs. Fred Savage of Calgary spent the holiday weekend at the homes of Mr. and Mrs. Fred Wise and Mr. and Mrs. G. Hildebrandt. The latter couple, with Mr. and Mrs. Savage were Lethbridge visitors Saturday.

Mr. E. A. Plunkett of Calgary was a weekend guest at the home of Mr. and Mrs. H. Allan where he joined his wife and son who had spent the past week at the Allan home.

A pleasant afternoon was spent at the home of Mr. and Mrs. Russel Hegland, Tuesday of last week, when the latter entertained a group of ladies complimentary to Mrs. A. Chaproniere. Following a social period Mrs. Hegland, assisted by her mother Mrs. Duane Chamberlain, served a delicious lunch. The honored guest was the recipient of a hostess gift as a memento of their many years as neighbors and friends.

Mr. and Mrs. Ken Bloxham and children were weekend visitors in Calgary where they were the guests of Mrs. Bloxham's mother, Mrs. George Taylor.

Miss Irene Flemming spent the weekend at Barons, guest of her brother-in-law and sister, Mr. and Mrs. Edgar Davis.

Jack Steeves was a business visitor to Lethbridge Tuesday.

Mr. and Mrs. J. O. Bell left, Tuesday of last week, for points in California where they will spend the winter months.

Mrs. A. Chaproniere and her daughter Mrs. Rose Connery left Friday for Calgary. Mrs. Chaproniere recently purchased a house there where she, Mr. and Mrs. George Minty and Mrs. Connery will reside.

Her many friends will be pleased to hear that Mrs. B. Enright is getting along reasonably well though still a patient in the Carmangay hospital.

Miss Jean Patterson and Miss Caroline Howg have rented the house owned by Mrs. Chas Wright and formerly occupied by Mr. and Mrs. George Wright while the latter are away for the winter in California.

Mr. and Mrs. Harry E. Smith were visitors to Lethbridge Tuesday of last week.

* * *

**I. O. D. E.**

Lael Chapter, I.O.D.E., held their regular monthly meeting, Tuesday evening, Nov. 7th, at the home of Mrs. Douglas Dow with the Regent, Mrs. Larry Hagg, presiding. Seventeen members were present and three new members were admitted to the Order. It was decided to again raffle a Christmas Hamper this year with members being responsible for selling tickets. $35.00 was voted to be divided among a few of the Orders worthy departments.

The members plan on fixing up the Club room in the Community Hall and make arrangements to hold their meetings there. Mrs. A. L. Siler and Mrs. L. Voisey were refreshment hostesses for the evening and served a dainty lunch at the close of the business meeting. The next meeting, December 5th, will be at the home of Mrs. Siler and will be in the form of a Christmas party.

* * *

**To Reside at Sylvan Lake**

Continuing the social functions being held complimentary to Mrs. Chas. McLean who, with Mr. McLean, leaves this week for Sylvan Lake where they will reside, Mrs. L. Latiff and Mrs. M. Sisson were joint hostesses Thursday afternoon at the home of the former when several ladies were invited to spend a social afternoon with Mrs. McLean. The hostesses presented the honored guest with a dainty gift. Mrs. McLean graciously expressed her thanks. A delicious luncheon was served by the hostesses.

Thursday evening claimed Mrs. H. R. Gilbert and Mrs. R. Macleod as hostesses at the home of the former when they entertained for Mrs. McLean. A pleasant evening was enjoyed by the group of ladies present. The guest of honor was the recipient of a hostess gift followed by the serving of a tasty lunch by the hostesses.

On Friday afternoon the Catholic Women's League held a no-host tea for Mrs. McLean at the home of Mrs. M. M. Bakken. Reverend Father H. F. Ritter presented the valued member with a gift on behalf of members of the League with suitable remarks. A dainty lunch was served by the members.

* * *

**Matlock—Finlayson**

An original gown of chantilly lace mounted over a bouffant underskirt of tiered net, fashioned the wedding gown of Alice Mary Finlayson, who became the bride of Gerald A. Matlock of Champion, at a late afternoon ceremony in the Cathedral Church of the Redeemer October 28. Baskets of yellow and white 'mums, reflected in the glow of lighted tapers in candelbra, massed the church altar after for the nuptials at which Dean G. B. Snell officiated.

The bride, who is the daughter of Mr. and Mrs. W. G. Finlayson of Drumheller, was given in marriage by her father. Her bridal gown was styled with long fitted sleeves and modified Queen Ann collar, and misted with illusion veiling which cascaded to train-length from a halo headdress of shirred net. As her only jewelry she wore an heirloom pendant belonging to her grandmother, and carried pink and white sweetheart roses, arranged against a background of satin in four-leaf clover effect.

Attending the bride as maid of honor, Miss Mary Lou Parcels wore a formal frock of green taffeta, complemented with chapel veil and petal headdress in matching tone. Frocks of yellow taffeta were worn by the bride's twin sisters, Miss Jeanne and Miss Joanne Finlayson, who were bridesmaids and also wore chapel veils and coronet headdresses to tone with their frocks. Cascade bouquets of baby 'mums in autumn tones were carried by the trio of senior attendants. As flower girl little Patricia Kane wore a toe-touching frock of yellow taffeta accented with mauve trim. Her bandeau of pleated ribbon was caught in place with rosettes of self-material, and she also carried baby 'mums in her bouquet.

Russel J. Doten attended the groom, who is the son of Mr. and Mrs. R. H. Matlock of Calgary, formerly of Champion, and guests were ushered by Kenneth McGregor, John Louosotto, and John Anderson. During the signing of the register choristers from the Cathedral choir sang "O Perfect Love."

A reception in the Sun Parlor of the Palliser Hotel followed the church rites with mothers of the wedding principals assisting in receiving.

Bradford Doten proposed the toast to the bride, and a toast to the bridal attendants was given by Ray McKay.

Mr. and Mrs. Matlock left later to spend their honeymoon in California after which they will take up residence in Champion. To travel the bride wore a navy blue suit ensemble.

* * *

**HOME AND SCHOOL ASSOCIATION AWARDS**

The Champion Home and School Association held their annual award night in the Community Hall, Friday evening, Nov. 10, with a very large attendance.

Following the singing of "O Canada", a community sing-song was led by Rev. Peter Dawson with M. Jones at the piano. C. Versluys, president, acted as chairman. A pleasing program preceded the presentation of awards. Individual piano selection were played by: Marjorie Little, Peggy Swift, Myrna Nichols and Gloria Fraser; a piano and saxaphone duet by Elaine and Keith Groves; tap dances by Bonnie Smith; Virginia Vickers; a vocal solo by Elaine Granlin; a humorous song by Margarite Anderson, Darlane Hegland, Ann Anderson and Norma Jane Warren; a chorus by students of Grades 7-8 and a folk dance by the girls of grades 7-8; a vocal selection by a group of six young ladies: Misses Ruth Stewart, Ilean Beaubier, Jean Patterson, Elaine Groves,

(Continued on Page 5)

## A Favorite Recipe---

Contributed by
MRS. WILBUR MATLOCK

**SNOW FLAKE WHITE CAKE**

2 cups **unsifted** Swansdown flour
½ cup butter, or other shortening
1 cup sugar
Pinch of salt
1 cup water (warmer than lukewarm)
4 tsp. baking powder (mixed in 1 tblsp. flour)
4 egg whites (beaten)
1 tsp. flavoring

METHOD

Out of the 2 cups of flour, take 1 tblsp. to which you add the 4 tsp. baking powder. Sift flour, sugar, and salt together TWICE. Mix lightly together the flour, sugar and salt mixture with the butter. Add the warm water gradually, stirring so it won't set. Beat with beater for ten minutes. Sift in the baking powder, that has been mixed with the tblsp. of flour. Fold in flavoring and egg whites. Bake in greased pan for about 1 hour. Oven temperature 325-350F.


**NOTICE**

**ALL GASOLINE PUMPS in Champion will close at 6:30 p.m. on week-days, excepting Saturdays, and with the further exception that one (1) Garage or Service Station each week (as noted below) will remain open until 8 o'clock each evening, all day on public holidays and Wednesdays, and on Sundays from 10 a.m. to 12 noon and 1 p.m. to 4 p.m.**

**Nov. 20 - Nov. 26**

**D. W. GREENLEE**



**SOLD OUT**

**We have sold our business in Champion to MR. JAMES ALLON, formerly of Trail, B.C., and MR. J. A. (SANDY) MCLEOD of Canmore and they took possession November 13th.**

WE WISH to express to our many customers and friends a sincere appreciation of your loyal support during the past years.

WE TRUST you will continue to give your generous support to our successors, who come very well recommended. Mr. James Allon will be the resident manager and the present staff will continue to serve you.

—Good Luck and Best Wishes To All—

**MARK & CO.**
**Champion, Alta.**



ON DISPLAY FRIDAY

the NEW 1951 Mercury

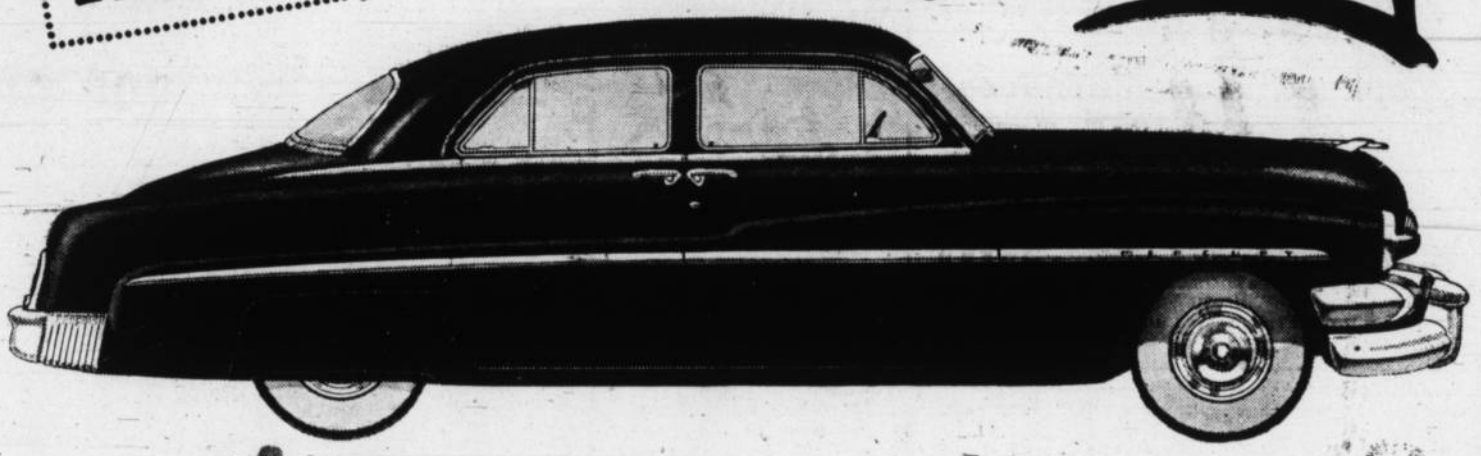

Mighty, Beautiful

MERCURY SPORT SEDAN

Chrome wheel trim rings, fender skirts and white sidewall tires optional at extra cost.

It's here! The Mighty, Beautiful new 1951 Mercury!

*Mighty* . . . this new 1951 Mercury . . . with its improved 112 Hp. V-type 8-cylinder "Hi-Power" Compression engine to give you a smoother, quieter ride.

*Beautiful* . . . this new 1951 Mercury . . . from the new and massive bumper and grille to the graceful flowing lines of the newly-styled swept-back rear fenders. There's an enlarged rear window with 980 square inches of visibility. There's luxurious new beauty inside and out.

Best of all it's a beautiful car *to drive!* Reserve power that means you handle the 1951 Mercury with ease and confidence.

See it at your dealer's . . . the new 1951 Mercury . . . in your choice of 12 distinguished body colours or two-tone combinations . . . the mighty, beautiful car of the year!

MERCURY 8-PASSENGER COUPE

MERCURY 6-PASSENGER CONVERTIBLE

**NEW INTERIOR BEAUTY AND COMFORT**

Wonderful new decorator fabrics with complementing trim. Genuine leather in attractive combinations is available. Exquisite new fittings. Beautiful "Safe-T-Vue" instrument panel for quick-glance reading.

**ENGINE, CHASSIS IMPROVEMENTS**

Mercury's improved 112 Hp. V-type, 8-cylinder "Hi-Power" Compression engine with road-proven economy. There's comfort and safety in Mercury's heavy frame, super-safe brakes and "Stedi-line" steering.

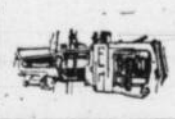

**TOUCH-O-MATIC OVERDRIVE**

For a smoother, quieter ride and tireless driving mile after mile. An automatic fourth forward speed. Cuts engine speed by 24 per cent, reduces engine wear, saves up to 20 per cent on gasoline. Optional at extra cost.

the Mighty, Beautiful NEW 1951 Mercury

Listen to "The Ford Theatre" Every Friday Night—Dominion Network

SEE YOUR MERCURY DEALER FOR A DEMONSTRATION DRIVE! A PRODUCT OF FORD OF CANADA

**MENSINGER MOTORS**
MERCURY SALES AND SERVICE

# Carmangay

Lynn Milliken returned home on Saturday after being a patient in the St. Michael's hospital, Lethbridge.

Mr. Carl Stettner spent several days in Calgary and Edmonton last week.

Audrey Burns and Jean Miller attended the C.G.I.T. rally held at the Southminster Church in Lethbridge last week.

Ben Brown, Jim Koreth, Bernard Butterwick and Frank Teskey returned from a hunting trip but were not successful in getting any game.

Mr. and Mrs. B. Butterwick returned to Chin on Sunday. They accompanied Paul Jameison.

Bill Russell has moved his home back out to the mine where they have begun work again.

Mr. and Mrs. Don Shearer and Mr. and Mrs. Geo. Davies were guests at a turkey dinner at the home of Mr. and Mrs. W. Griffin on Sunday.

Mrs. W. Grass and daughter of Lemberg, Saskatchewan, is visiting her parents, Mr. and Mrs. Jim Fraser.

Paul Jamieson of Swift Current, Sask. was a weekend guest at the home of Mr. and Mrs. John Hubka.

Mrs. B. Butterwick of Chin has been a guest at the home of Mrs. B. Brown for several days.

Mrs. West entertained at a tea in honor of her sister, and Mrs. Nelson of Sterling. An enjoyable afternoon was had by about eight ladies.

The local badminton club entertained the Coaldale club on Sunday, when friendly games weer exchanged. The local club served a dinner and a lunch to the visitors. A very enjoyable afternoon was spent.

Mrs. Ross Smith and children of Vulcan visited with her parents, Mr. and Mrs. E. McFarland.

Mr. and Mrs. Cecil Burns and daughter of Calgary spent the weekend in town.

Mr. and Mrs. Keith Clarke were Calgary visitors last week.

Mr. and Mrs. Leonard McGinnis of Creston, B.C. spent several days visiting with relatives in town last week.

Rob Clarke, D. Burwash, L. Roemmele, Wesley Knight and Leonard Bach went up west of Claresholm big game hunting but came back empty handed.

Mr. and Mrs. Don Shearer accompanied Mr. and Mrs. Walter Griffin to Claresholm last week where they attended a party in the L.D.S. auditorium.

Mr. and Mrs. F Griffin motored to Banff last week to visit with the latter's parents, who are taking treatment at Banff.

Mr. and Mrs. Chris Egger left for a short holiday to be spent at Great Falls, Montana.

Mr. and Mrs. E. Laczo Sr. returned on Saturday from a trip to Buck Lake.

Mr. and Mrs. Glen Church returned home on Friday. Mrs. Church and Cheri have been visiting her mother in Lethbridge while Mr. Church was hunting.

Mrs. Harry Shearer entertained at a delicious turkey dinner on Armistice Day when the following ladies were present: Mrs. Mina Greene, Mrs. Geo. Hardy, Mrs. L. Roemmele Sr., Mrs. J. M. Nelson, Mrs. Crow and Mrs. Wm. Jensen.

Mr. and Mrs. Alvin Anderson returned on Saturday, after being away on a hunting trip for two weeks.

Mr. and Mrs. Geo. Cairns (nee Nancy Parker) of Calgary were weekend guests at the home of Mr. and Mrs. Dale Clarke.

Mr. D. Bond of Lethbridge was a business visitor in town on Wednesday.

Mrs. Betty Asplund and son of Warner were visitors at her parents for several days last week.

Congratulations to Mr. and Mrs. Arni Dahl on the birth of a daughter on Nov. 7th in the Galt Hospital, Lethbridge.

Donald Miller second son of Mr. and Mrs. K. R. Miller has returned to Calgary Technical school for his second term.

Charlie Stettner who has been employed at Edmonton, spent the holiday weekend at the home of his father, Carl Stettner.

* * *

**North Priscilla Club**

Ten members of the North Priscilla Club met with Mrs. Vivian Milliken on Wednesday afternoon. Roll Call was to be answered with pillow cases for the bazaar. A thank you letter was read from the Woods home for the potatoes which had been sent there. More plans were made for the tea and bazaar on Dec. 2nd in the Hotel Dining Room. Tea will be served while the Bazaar is in progress beginning at 2.30 p.m. Committees were appointed. The raffle was won by Mrs. Norgard from Peacock Siding. A delicious lunch was served. The next meeting will be at Mrs. Gordon Burns.

* * *

**Home and School**

The November meeting of the Home and School was held in the local school on Tuesday evening, with the largest attendance yet, over fifty parents were present. The evening was a very interesting educational discussion. A two dollar donation was voted for the Kerby Scholarship.

* * *

**Social Credit Group**

Mrs. D. H. Russell entertained the Social Credit group last month when 17 ladies were present. Finished quilt blocks were turned in and it was decided to purchase a back cover for the quilt. Delegates to the convention were discussed. Mrs. W. Jensen won the raffle. A delicious lunch was served by the hostess.

The last meeting was held on Thursday at the home of Mrs. Rena Burns with 11 ladies present Mrs. Wm. Moore and Mrs. Rena Burns were chosen to attend the annual Social Credit Provincial convention at Edmonton.

Hand-made articles were auctioned off by Mrs. Burns, this added $7.55 to their treasury. Mrs. Shafer won the raffle. A delicious lunch brought a delightful afternoon to a close.

* * *

**Relief Society**

The L.D.S. Relief Society met with Mrs. Audrey Ellis on Tuesday afternoon when six members and one visitor were present. The Theology lesson was given by Mrs. Rhoda Minty.

* * *

**Greene—Hubka**

A wedding of interest to a wide circle of friends in Carmangay and at Calgary was solemnized at the United Church, when Lois Doreen Hubka, eldest daughter of Mr. and Mrs. John Hubka and Lloyd Greene, son of Mr. and Mrs. Gus Greene were united in marriage, with Rev. Peter Dawson officiating.

The bride entered the church on the arm of her father, who gave her in marriage to the wedding music played by Miss Marie Matlock.

The bride was attired in a brocaded satin gown made with nylon yoke with off the shoulder effect, a long bodice accented with tiny buttons down the back and long full skirt which was caught up in front with small bows to show the ruffled lace. Her full length veil of embroidered net was held in place by a pokebonnet headdress, and she carried a bouquet of red roses.

The bride was attended by her sister Joanne Hubka and by Elaine Hadford. The former in a long gown of apple green taffeta. The latter in a full skirted gown of salmon-pink satin with lace jacket in matching tones. Their headdresses were circlets of pink and yellow flowers to match their respective bouquets of pink and yellow carnations, each arranged with matching ribbon.

The groom was attended by his brother Laverne Greene and his cousin Clarence Greene.

The ushers were Stanley Burwash and Boyd Greene who ushered the guests to pews marked with white bows.

During the signing of the register Dorothy Brownell sang.

A reception for sixty guests was held at the Grange dining room when Mrs. Hubka and Mrs. Greene received with the bridal couple.

Rev. Peter Dawson proposed the toast to the bride which was responded to by the groom.

Before leaving on their honeymoon at Spokane and points in Montana, the young couple entertained at a wedding dance in the Community Hall.

For travelling the bride changed to a winter white wool dress with green topcoat and hat. They will make their home in Calgary.

# Champion

(Continued from Page 4)

Caroline Howg and Elaine Granlin.

S. T. Nichols, Principal, presented the awards for highest grade standing, for the term ending last June, with suitable congratulatory remarks to each recipient. Those receiving awards and their grades are as follows: Grade one, Gayle Jordon; Grade two, Marilyn Christensen; Grade three, Joyce Christensen; Grade four, Gail Jones; Grade five, Myrna Nichols and Marjorie Little (tied); Grade six, Terrance Keenan; Grade seven, Darlane Hegland; Grade eight, Ruby Beingessner; Two awards were given in each of the following grades: Grade nine, Academic award, Arden Gardner and extra curriculum to Donnie Mark; Grade ten, Academic, Carmellita Bergimaster, extra C., Gary Mahoney; Grade eleven, Loraine Fritzler, extra C., Dick Jopling; Grade twelve, Academic, David Dawson, extra C., Jean Patterson.

Mr. Nichols addressed the assembly and touched on the new curricula and other matters of interest, which was appreciated by all.

Following proceedings a dance was held with the Fraser Orchestra furnishing the music. The Association catered the lunch for the dancers in the banquet room.

* * *

**GOLDEN WEDDING CELEBRATION**

Mr. and Mrs. A. M. Mahoney and children, Miss Marion-Jean, Masters Gary and Kent, were among the immediate family members attending the Golden Wedding celebration of Mrs. Mahoney's parents, Mr. and Mrs. John H. Fletcher of Calgary, Saturday, Nov. 11. The family dinner party was held in the Harris Sky Room where covers were laid for 25. Mr. and Mrs. Fletcher were "At Home" to their friends from 2.30 to 6 p.m. Their daughters and grandaughters served the more than 75 friends who called throughout the afternoon to extend felicitations to the couple who have resided in Calgary for more than half a century. Numerous beautiful bouquets of flowers were received as tokens of the high esteem in which they are held by neighbors and friends.

Mr. and Mrs. J. R. (Jim) Carlson, nee Mary Neilson, are the proud parents of a 9 lb. 7 oz. baby son born in the Vulcan Hospital Monday, Nov. 13th. Congratulations.

Visitors to Calgary Tuesday include Mr. and Mrs. Chas. Lebsack, Mrs. Ernest Rhodes, Mrs. H. Lebsack who will spend a week in the city, and Mr. H. Hilz.

Weekend guests at the home of Mr. and Mrs. T. P. Carlson were Mr. and Mrs. Percy Dowler and children, Jean and Wayne, of Calgary, also Mary-Ann Hartung.

Mr and Mrs. Eddie Repp and small son Gary of Calgary spent a few days as guests of Mrs. Repp's parents, Mr. and Mrs. H. Lebsack.

Mr. and Mrs. Norman Carlson had as their house guest for the weekend, Miss Margaret Eggleston of Lethbridge.

**Dress Making**
Tailoring & Alterations
MRS. N. NELSON
(Connelly Residence
1 block west of theatre
and ½ block south

**Dress-Up Shoppe**
SALE PRICES REDUCED FURTHER on
BLOUSES — DRESSES — SLIPS
HANDBAGS — RAINCOATS
SUITS — SKIRTS
• UNTIL NOVEMBER 25th •
Dorothy Breen, Manageress

**WANTED!**
200 TURKEYS
200 CHICKENS
50 GEESE
Highest Prices Guaranteed
FOR THE VULCAN LIONS CLUB
TURKEY SHOOT
Friday & Saturday, Dec. 1 & 2
- Contact Merv McIntyre at once -

**Plymouth.. constantly proving its Value!**

The Value-Packed 1950 PLYMOUTH gives you the values you want in an automobile—value in comfort, safety, performance, convenience—and, economy that *pleases* your pocket-book!

PLYMOUTH proves its worth to you with the speed and ease of Ignition-Key Starting . . . the economy and convenience of Automatic Choke . . . the smooth action of Safe-Guard Hydraulic Brakes . . . the extra protection of Safety-Rim Wheels . . . the comfort and quiet of Floating Power and the buoyant smoothness of Air Pillow Ride. These and many other Chrysler-Engineered features make Plymouth ride and handle like cars costing hundreds of dollars more! Ask PLYMOUTH owners about PLYMOUTH VALUE! Enthusiastically they'll tell you that *Plymouth is packed with value—and constantly proving it!*

SEE THE BEAUTIFUL CHRYSLER, THE BIG-VALUE PLYMOUTH AND THE MONEY-SAVING FARGO TRUCKS AT —

The Big-Value Plymouth

*likes to be Compared!*

**MORRISON'S SERVICE**
Phone 66 Vulcan

FORM "I" SECTION 253

## FOOTHILLS SCHOOL DIVISION No. 38

## NOTICE OF ANNUAL MEETINGS
### FOR ALL SUB-DIVISIONS

"Take Notice that Annual Meetings of Electors of School Districts in all Sub-Divisions of this School Division will be held as indicated below—

| SUB-DIV. NO. | PLACE | DATE | TIME |
|---|---|---|---|
| 1. | Maple Leaf School | Monday, Nov. 20th, 1950. | 2:00 p.m. |
| 2. (N) | Cayley School Auditorium | Tuesday, Nov. 21st, 1950. | 2:00 p.m. |
| 3. | Dinton Hall | Wednesday, Nov. 22nd, 1950. | 2:00 p.m. |
| 4. | Blackie Masonic Hall | Thursday, Nov. 23rd, 1950. | 2:00 p.m. |
| 5. (N) | Reid Hill School | Friday, Nov. 24th, 1950. | 2:00 p.m. |
| 6. | Vulcan School Auditorium | Saturday, Nov. 25th, 1950. | 2:00 p.m. |
| 7. | Elk's Hall (basement) Okotoks | Monday, Nov. 27th, 1950. | 2:00 p.m. |

At meetings marked "(N)" nominations for the office of Divisional Trustee will be received at any time prior to the hour of Four O'Clock p.m. The Sub-Divisions in which Trustees are to be elected are No. 2 and No. 5.

Forms "J" and "K" to be used in making and consenting to nomination, may be obtained from the Secretary of your local District or from the undersigned.

JOHN W. DONALD, Secretary,
FOOTHILLS SCHOOL DIVISION NO. 38
HIGH RIVER, ALBERTA.

FOR YOUR

AUCTIONEERING

Services

—Call on—

J. LAWRENCE RICHARDSON

Licensed and Bonded Auctioneer

Phone 36, Nanton Phone 19, Vulcan


## BOW VALLEY SCHOOL DIVISION

**No. 43**

**ANNUAL**

## Sub-Divisional Meetings

### Sub-Division No. 4

**The annual meeting will be held on THURSDAY, DECEMBER 7th, in the Legion Hall, Milo.**

### Sub-Division No. 5

**The annual meeting will be held on FRIDAY, DECEMBER 8th, in the U.F.A. Hall, Arrowwood. Nominations for the office of Divisional Trustee will be received at this meeting.**

**— All meetings start at 2:00 p.m. —**

**A. E. SCAIFE**
**Secretary-Treasurer**
**Bow Valley School Division**
**Cluny, Alberta.**

### CANADIAN WHEAT CONTINUES TO MOVE TO LATIN AMERICA

Canadian wheat and wheat products have continued to move to Latin American countries in substantial quantities, shipments for the 1949-50 crop year being estimated at 25,000,000 bushels. Recent international developments would indicate that some difficulty has been experienced by certain Latin American countries in securing supplies of wheat from Argentina, with the result that Canada has sold sizeable amounts of wheat to Brazil, Chile and Peru.

—o—

It's Christmas Seal time again. These Seals are sold only at Christmas time, but the fight against T.B. goes on all year. Do your share in this fight by buying —and using Christmas Seals.

—:—

Canadian engineers have learned that trapping air bubbles in fresh concrete increases its resistance to frost damage.

—:—

The helicopter is becoming increasingly popular for crop dusting.


## J. ALLEN BAKER

**AUCTIONEERING SERVICES at your request.**

**PAST PERFORMANCE YOUR GUARANTEE**

**Phone 1704, High River or write P.O. Box 29 Cayley, Alta.**

License No. 207-50-51


## Trains travel faster than you think!

### DON'T TAKE THAT CROSSING BLINDFOLDED

Impaired visibility, due to clouded or frosted windshields and side windows is blamed for a considerable number of the 443 railway crossing accidents reported to the Board of Tranpsort Commissioners for Canada for the 12-month period ended June 30th. These accidents took 140 lives and brought injuries to 549 others. A railway crossing, whether protected by special signals or otherwise, is an admitted hazard to the motorist, and under the best of conditions—full daylight and clear vision—the operator of a motor vehicle should approach every crossing with proper caution. Keeping windshield and front side windows clean and free of frost or mist is one thing the motorist can do to reduce the toll of crossing accidents. Other safe practices: Don't race the train. . . it is probably moving faster than you think; If you have to take the crossing slowly, change into second gear to prevent stalling; make sure when you see one train clearing a crossing that there is not another train behind it moving in the opposite direction.

## Town of Vulcan
## Notice of Completion of Voters' List

Notice is hereby given under the provisions of Section 108 of The Town and Village Act that Voters' List of the Town of Vulcan has been prepared and that a copy of the said Voters' List is posted in the office of the secretary-treasurer.

The posted list is open to inspection during business hours.

Any qualified elector may make application for the correction of any error or omission in the said voters' list by serving notice upon the secretary-treasurer in writing on or before the first day of December.

Dated at Vulcan, Alberta this 15th day of November, 1949.

**Edna M. Farr,**
Secretary-Treasurer.


**Ask For**

## VULCAN BREAD

**AT Your Grocer's**

**Fresh Pastries — Ice Cream — Frozen Foods**

## VULCAN BAKERY

**L. J. ROFFLER, PROP.**


## Arrange Now For Seed Grain

With grain damaged by frost in many districts of Alberta this year it is even more important than usual that farmers make sure of their seed supplies.

J. E. Birdsall, Supervisor of Crop Improvement, says that although some districts have been hard hit, the situation is by no means hopeless. As a basis for the solution of individual and community seed problems, Mr. Birdsall suggests as follows:

1. All potential seed supplies should be tested for germination without delay.
2. In areas of extreme shortage coarse grains that are otherwise suitable for seed and will germinate 50 per cent or better should be utilized.
3. Mercurial treatments will greatly enhance germination of seed. Formalin will reduce germination, particularly of weak seed.
4. If necessary the Wheat Board Exchange Policy may be utilized. Grain not suitable for seed may be exchanged, by paying the price spread, for higher grade grain.
5. If seed is not obtainable locally or within trucking distance farmers should work through their own organizations to obtain carloads through community action.
6. District Agriculturists and Municipal Field Supervisors should be consulted with regard to sources of seed and markets for seed.

—o—

## Stubble Burning Is Bad Practice

In spite of repeated pleadings to stop burning combine stubble and straw, this expensive and destructive practice still continues. With utter disregard of the crying need of most of our soils for fibre, for protection from wind and water erosion, farmers in many districts continue to apply a match and shrug off the results with "It's too heavy a crop to handle any other way."

C. A. Cheshire, Agricultural Engineer, Alberta Department of Agriculture, says that there are very few cases where this excuse is actually true. In most cases a well adjusted tiller with sharp blades, and possibly added weight, will handle the straw of even heavy cereal crops. In the areas of the province where blades are used the straw presents very little difficulty. Yet, even in those areas some burning is still practised. This adds up to a very expensive operation, warns Mr. Cheshire. Not only is valuable fibre lost, but the actual fertilizer equivalent of the straw burned is considerable.

In the legume growing areas of the province sweet clover straw presents a problem—and again it is usually countered by fire. It is true that heavy sweet clover straw is difficult to handle. However, there is now equipment on the market that will allow this valuable material to be incorporated into the soil. The machines referred to are the straw cutters designed to fit onto the rear of the combine. There are several makes of straw cutters offered for sale but they all have one desirable feature, namely that they will cut and spread the straw sufficiently to allow easy handling by any of our tillage implements. It will be well to keep this equipment in mind for next season. In the meantime remember that your present crop of straw should go into the soil—not up in smoke.

—o—

### FODDEI FROM TREES

Fodder trees are being utilized for stock feed in parts of South Africa, particularly on marginal or waste lands where ordinary forage crops can scarcely be grown. Some fodder trees like the Beefwood, Kurrajong and willow are relished by stock for their foliage only, while others like the oak, Carob, and Mexican hawthorn are grown respectively for their acorns, seed pods and fruits as well as certain foliage value. There are cases on record where prolific Carob trees have produced more than 1,000 pounds of seed pods per tree.


**MAPLE LEAF**
**Gas, Oils, Greases**

- Co-Op Farm Machinery
- Victory Blade Weeders
- Cement & Cinder Blocks
- Skoda Car Dealer

**Jack Willard**

Phone 129 — Res. 266



**HOUSE MOVING, ETC.**

**THOS. TRUSSELL**

(Successor to Hornberger and McIntyre)

**Satisfaction Assured**

**Apply next to P. Wiersma**

*You'll never miss . . .*

**. . the money you put into a Government Annuity!**

Ask your local Government Annuities Representative, or clip and mail the postage-free coupon below, for full details on the plans available. There's a practical plan to suit even the most modest budget.

No medical examination is required.

There is *no* better savings investment open to Canadians than a Government Annuity.

*Annuities Branch*

**DEPARTMENT OF LABOUR**

MILTON F. GREGG, *Minister* — A. MacNAMARA, *Deputy Minister*

**Mail this coupon today POSTAGE FREE**

Annuities Branch, 14W
Department of Labour, Ottawa.
Please send me COMPLETE INFORMATION about Canadian Government Annuities.
NAME .....
(PRINT CLEARLY)
ADDRESS .....



# NOW

## THERE'S A PLACE FOR YOUNG MEN

**—WITH GRADE 8 EDUCATION (or better)**

**—BETWEEN 17 and 30 YEARS OF AGE**

***IN THE EXPANDING***

# R.C.A.F.

## Royal Canadian Air Force

*You Get*

- Permanent employment
- Good rates of pay
- 30 days annual leave with pay
- Pension or gratuity at end of service
- Marriage allowance, if married
- Medical and dental care
- Opportunities for advancement
- A fine training that will always be valuable

**DO YOUR PART TO HELP CANADA DO HER PART**

***FIND OUT FOR YOURSELF WHAT A FINE OPPORTUNITY THERE IS FOR YOU IN THE R.C.A.F.***

***See the CAREER COUNSELLOR at your nearest R.C.A.F. Recruiting Centre.***

**You can consult him with complete confidence and without obligation**

**or**

**MAIL THIS COUPON TODAY →**

**NORTH WEST AIR COMMAND, R.C.A.F.**
**EDMONTON, ALBERTA**

*Please mail me, without obligation, full particulars regarding enlistment requirements and openings now available in the R.C.A.F.*

NAME (Please Print) .....
STREET ADDRESS .....
CITY ..... PROVINCE .....
EDUCATION (by grade and province) .....
..... AGE .....


## MACLEOD SCHOOL DIVISION, No. 28

# NOTICE OF ANNUAL MEETINGS

## FOR ALL SUB-DIVISIONS

"Take Notice that Annual Meetings of School Districts in all Sub-Divisions of the Macleod School Division No. 28, of the Province of Alberta, will be held as indicated below:

| SUB.-DIV. NO. | PLACE | DATE | TIME |
|---|---|---|---|
| 1. (N) | Town Hall Macleod | Monday, Nov. 20. | 2:00 p.m. |
| 2. | School Auditorium Granum | Tuesday, Nov. 21. | 8:00 p.m. |
| 3. (N) | Star Line School | Tuesday, Nov. 21. | 2:00 p.m. |
| 4. | School Auditorium Stavely | Wednesday, Nov. 22. | 2:00 p.m. |
| 5. | Champion Hall Champion | Thursday, Nov. 23. | 2:00 p.m. |
| 6. (N) | School Auditorium Claresholm | Wednesday, Nov. 22. | 8:00 p.m. |
| 7. | Town Hall Macleod | Monday, Nov. 20. | 8:00 p.m. |

At meetings marked (N) nominations for the office of Divisional Trustee will be received at any time prior to the hour of 4:00 o'clock P.M. in sub-divisions 1 & 3 and prior to 10:00 p.m. in sub-division 6. The Sub-divisions in which trustees are to be elected are No.'s 1, 3, and 6.

Forms J and K to be used in making and consenting to nominations, may be obtained from the secretary of your local district, or from the undersigned.

**A. P. GRANT, Secretary-Treasurer,**
**MACLEOD SCHOOL DIVISION NO. 28,**
**GRANUM, ALBERTA.**

JUST ARRIVED!

A Fresh Stock of

MOIR'S CHOCOLATES

—Priced from $1.25 to $2.00 lb.—

HAPPINESS PKG. ..... 1 lb. $1.25, 2 lb. $2.50
WELCOME PKG. ..... 1 lb. $1.25, 2 lb. $2.50
TREASURE BOX ..... 1 lb. $1.50, 2 lb. $3.00
POT O' GOLD ..... 1 lb. $1.75
CHOCOLATES IN MINIATURE ..... 1 lb. $2.00
MARASCHINO CHERRES ..... 1 lb. $2.00

ERRETT KING, Phm. B.

DRUGGIST and STATIONER

Phone 102 Vulcan

For better FALL DRIVING

BRING YOUR CAR IN NOW FOR OUR TUNE-UP SPECIAL!

Your car will be seeing a lot of action this fall . . . the season for family outings . . . long drives in the country. You can depend on your car when it has the official O.K. of our factory-trained mechanics. Our tune-up special includes: cleaning and adjustment of carburetor, spark plugs and distributor points; resetting ignition timing; compression check; coil and condenser check; battery check; electrical system check; cleaning and re-oiling air cleaner; road testing.

Morrison's Service

MASSEY-HARRIS DEALERS

Plymouth, Desoto and Fargo Sales and Service.

Phone 66 Vulcan

Toyland

The finest selection of toys and games it has been our privilege to offer for many years.

Buy those Christmas Gifts now — come in and look over our large stock of gifts for everyone

VULCAN SUPPLY Co.

"Your Hardware Merchants"

Phone 21 Vulcan

## Town of Vulcan

**The attention of residents is drawn to the following Curfew By-law of the Town of Vulcan.**

### By-Law No. 19

"1. That the bell at the Town Hall shall be rung every evening at 8:30 p.m. from September 1st to April 1st, and at 9:30 p.m. from April 1st to September 1st.

2. That is shall not be lawful for any child under the age of 16 years to be on the street or in any public place after the curfew hour unless accompied by a parent or guardian.

3. Any person or persons found guilty of a breach of this By-law shall be liable to the penalties imposed by the By-law dealing with the enforcement of the By-laws of the Town."

By Order of the Town Council,
E. M. Farr, Sec.-Treas.

# District News

## BERRYWATER

Mr. and Mrs. Lloyd Wickstrom of Calgary spent the weekend at the D. B. Smith home.

Mrs Clifford Love, who has been a patient in the local hospital has returned to her home.

Robert Warden and R. Reeve of the Technical Institute, Calgary, were recent guests at the N. K. Budd home.

We regret to report that Wilson Oldfield suffered leg injuries when a tractor overturned on him Monday afternoon. He is now a patient in the Vulcan hospital.

Mr. and Mrs. N. K. Budd were visitors at the home of Mrs. G. L. Warden, Calgary, Saturday, where they renewed acquaintances with Rev. R. Easter, a former Reid Hill minister.

Mrs. H. C Douglass is a Calgary visitor this week.

Friends of Mrs. Thomas Webber will regret to learn she is confined to the Vulcan hospital.

Mr. and Mrs. Doug Smith accompanied by Mrs. D. B. Smith were Calgary visitors on Tuesday.

Bob Healy who is a student at Olds Agriculture school spent the weekend at the home of his parents, Mr. and Mrs. Lorne Healy.

Sunday guests at the Roy McIntyre home were Mr. and Mrs. Del Thomas, Alan and Joan.

Mr. and Mrs Sam Berg were Sunday guests at the Roy Adam's home.

## LOMOND

Norris Hanna has purchased a new Oldsmobile.

Mr. and Mrs. Billy Bolduc are the proud parents of a baby boy born in the Vulcan hospital.

The annual carnival was a great success. A good sum of money was taken in. Mrs. Stan Craig of Lomond held the lucky ticket for the tea set on Thursday. Mike Malgon, the section man of Armada, was the lucky winner for the tea set on Friday. Mrs. Charlie Andrews of Bow City held the lucky ticket for the grand prize which was a chest of silver ware.

A farewell party for Mr. and Mrs. Geo. Hedges was held in the Community hall. A sing song was greatly enjoyed. After lunch was served, the guest of honor was presented with a purse of money. Mr. and Mrs. Geo. Hedges, old times residents, are now residing in Calgary.

Mr. and Mrs. Wm. Jones, formerly of Travers, are now living in Champion.

Mr. Howard Hartick has purchased a new Pontiac.

A Remembrance Day service was held in the communtiy hall on Nov. 11. The service was conducted by Rev. Rollis of Vulcan. A fair crowd attended the service.

Mr. Ralph Linstead has purchased the Geo. Hedges house.

A free show sponsored by the Sturdie oil dealer is being held in the Community hall on Nov. 16.

Th ladies of the Lomond Community club are sponsoring their first card party of the season on Nov. 15. This card party is being held in the new kitchen of the hall.

The Good Will Service Club will hold their annual bazaar and tea on Nov. 23.

Mr. and Mrs. Lloyd Benson have returned home after a visit in Calgary.

## RED CROSS

Mr. and Mrs. Bob Moir of Brandon, Man., formerly of Arrowwood, were recent visitors at the Reg Stein home.

Friends of Billy Sharp are glad to hear he has returned home after spending several days in the Holy Cross hospital, Calgary, where he received medical treatment.

Mr. and Mrs. Cecil Sheepy of Calgary spent the Armistice weekend at the home of the latter's parents, Mr. and Mrs. N. L. Richardson.

Friends of Wilson Oldfield are sorry to hear that he had the misfortune to overturn his tractor Monday afternoon when he was harrowing weeds off the road, hurting his leg All wish him a speedy recovery.

The Sunshine Social Club will

Mr. and Mrs. J. A. Love recently purchased a new 1950 DeSoto sedan.

Mr. and Mrs. Burns and Mr. and Mrs. Harvey of Calgary were visitors at the Giles home over the weekend.

Mr. and Mrs. A. Cutforth and family accompanied by Mr. and Mrs. F. Sherwood and family of Barons were Sunday visitors at the H. Sahlen home of Calgary.

The Sunshine Social Club held their November meeting Thursday, Nov. 9, at the home of Mrs. Les Richardson with a good attendance. The next meeting will be held at the home of Mrs. Margaret Hanna, the meeting consisting of the election of new officers and exchanging of Sunshine gifts. A good turnout of members is expected.

## EASTWAY

Mr. and Mrs. Ford Fisher of Lethbridge are being congratulated on the birth of a daughter, Donna Fay, Nov. 8. Mrs. Fisher was before her marriage, Miss Elma Mitchell.

Mr. Bill Crossfield spent Sunday in Calgary.

Mr. Seifert Johnson and Mr. W. Burgess were business visitors to Calgary Monday.

Mr. Melvin Burgess of Calgary spent the weekend at his home.

There will be Church on Sunday, Nov. 19 with the Rev. Justice Jr. conducting the service.

Calgary visitors were Mr. and Mrs. Vic Rushfeldt, Mr. and Mrs. Joe Suitor, Mr. and Mrs. Eddie Grondin and Mr. Ken Grondin.

Mr. and Mrs. R. N. Hill spent the weekend at the home of the former's brother, Mr and Mrs. Alfred Hill.

The reporter is very sorry but the name of Mr. Ray Onstad was omitted from the special mention concerning the lights for chicken supper.

Friends of Mrs. George Gooch will be sorry to hear she underwent a major operation in the Holy Cross Hospital in Calgary.

Mr. Frank Wyatt and Mr. Jim Wyatt were at Vauxhall last week pheasant hunting.

Friends of Mr. Wilson Oldfield will be sorry to hear of his recent accident, when he was grading the road the tractor overturned and pinned him underneath. He was rushed to the hospital but the extent of his injuries was not known.

Mr. and Mrs. Emerson Brown, Miss Ruth Brown and Miss Marion Baldwin of Calgary spent the long weekend at the home of Mr. and Mrs. P. Baldwin, Mrs. Brown staying on for a few days longer.

Mr. and Mrs. Vic Rushfeldt spent Sunday at the home of Mr. and Mrs. Keith Rowland at Shouldice.

The regular meeting of the Eastway Ladies Club met at the home of Mrs. W. Burgess. There was a large attendance and a lengthy discussion of purchasing a small lighting plant for the school. At the close of the meeting Miss Shirley Burgess sang "I'll take you home again Kathleen." The next meeting will be held at the home of Mrs. W. Marshall, Dec. 14 with the special event of disclosing the Sunshine Friends.

## KIRKCALDY

Mrs. Ray Beckner has returned home from the hospital, and Miss Helen Beckner has returned home from Milo.

Mr. and Mrs. Joe Main and Wendy were overnight visitors at Parkland last week.

Don't forget the Box Social, sponsored by the Busy Bee's Girls Club on Tuesday evening, Nov. 21 in the Kirkcaldy school. Cards will be played previous to the sale of the boxes. There will also be a display of handicraft on sale, and a candy booth. Come and help make the evening a success for the girls.

The Kirkcaldy Women's Institute will be held at the home of Mrs. Will Todd on Thursday, Nov. 23.

We are pleased to report that recent chest X-rays of Judy, youngest daughter of Mr. and Mrs. Ivan Haga, show much improvement in her condition at the Alberta Sanitorium, Calgary, where she has been a patient for the past three months.

Robert Rinaldi, son of Mr. Alex Rinaldi of Vulcan, is a patient in the local hospital.

Mr. and Mrs. Freddy Daniels of Rolling Hills were visitors of Mr. and Mrs. Len Newsom on Sunday, Nov. 5.

Mr. and Mrs. H. Gerchwendt of Calgary spent the weekend at the home of their son-in-law and daughter, Mr. and Mrs. Johnny Roebuck.

Harry Newsom of Stavely, visited at the home of his brother and sister-in-law, Mr. and Mrs. Len Newsom, over the weekend.

Mr. and Mrs. L. Newsom and family and Mr. H. Newsom of Stavely, were Sunday guests at the home of their aunt and uncle, Mr. and Mrs. G. Urquhart, the occasion being young Richard's fifth birthday anniversary.

The Busy Bee Girls Club will meet at the Kirkcaldy school on Saturday, Nov. 18th.

The Dorch Brothers, John and Henry, were recent visitors to Banff.

Mr. and Mrs. M. Holden and family of Cayley were Sunday visitors at the home of the formers sister and brother-in-law, Mr. and Mrs. W. Brinton.

**W.I. Entertains Husbands**

The Kirkcaldy Women's Institute entertained their husbands in a form of a social evening on Thursday, Nov. 9, in the Kirkcaldy school. Mr. Ray Flitten showed four films on his movie projector, these were greatly enjoyed. The remainder of the evening was spent playing court whist. The honors in the whist was won by Mrs. Maisey for high and Mrs. Main for low; for gents—draw between Mr. Munro and Mr. Maisey, the former winning for high place, and Mr. MacKay for low.

A tasty lunch was served by the ladies, a highlight being a birthday cake decorated by Mrs. Urquhart, in the honor of Mr. and Mrs. Joe Main on the occasion of their birthday.

## ALSTON

Mr. and Mrs. Curly Wood of Calgary were weekend guests at the home of the latter's parents, Mr. and Mrs. Roger Hubbard. Linda Wood returned home with her parents.

Mr. Brown McDonald left Saturday to attend the Royal Winter Fair in Toronto. Mr. McDonald will show some of his sheep at the fair. His friends wish him the best of luck.

Sunday guests at the home of Mr. and Mrs. R. A. Flitton were Mr. and Mrs. Alvin Wood and family of Nobleford.

Mrs. Hubert Warren of Champion has been spending the past week at the home of her parents, Mr. and Mrs. J. M. Williams.

Mr. Roger Hubbard accompanied by Mr. Ray Ohlheiser of Champion, were Calgary business visitors on Saturday.

Word has been received of the birth of a son on November 3 to Mr. and Mrs E. Tabbert of High River. Mrs. Tabbert is the former Ruth Grubb.

Miss Evelyn Reath of the Champion teaching staff has been confined to her home with the flu.

Mr. and Mrs. Edwin Beingessner attended the wedding of their nephew Clarence Beingessner to Miss S. Foust of Coutts. The wedding took place in Lethbridge.

Another successful dance was held at the Alston hall on Friday night. It is not known as yet if there will be one again in two weeks but there will be another on Friday, December 1st. with the Sunquist Orchestra of Stavely supplying the music.

—o—

**NEW EDITION QUICK CDN. FACTS**

Released this week is the 1950-1951 edition of the pocket encyclopedia, Quick Canadian Facts. A digest-sized volume about Canada and Canadians, the new book contains feature articles about the R.C.M.P., about postage stamps, about the country's progress and system of government and a question-and-answer section that provides an informative quiz game covering many aspects of Canadian affairs. In its sixth year of publication Quick Canadian Facts contains 13 pages. It is distributed nationally through bookstores and newstands.

Some of the interesting facts contained in the new book are that Cape Breton Island was at one time a separate province, that Alexander Graham Bell was first to take a man aloft in Canada in a heavier-than-air machine, that the province of Prince Edward Island is only one-sixth the size of Vancouver Island, that the average Russian industrial worker earns the price of a pound of sugar in two hours whereas the average Canadian works only six minutes for his. In addition to such delights on Canada and Canadians the 1950-51 edition of Quick Canadian Facts contains very complete statistical data and reports on the most important aspects of our national life.

—o—

Everyone in Alberta should be X-rayed annually for tuberculosis because early discovery of the disease means early recovery. Mass X-ray surveys are financed largely through the sale of Christmas Seals.

Central Garage

OPEN NEXT WEEK

All Gasoline Pumps in Vulcan will close at 6:15 p.m. on week-days, except Saturdays, and will remain closed on Wednesday afternoons, Sundays and holidays, with the exception of the service station named above, which will remain open until 8:00 p.m. every day for one week and will be open from 10 a.m. until 8 p.m. on Sunday and holidays, commencing

Sunday, November 19th

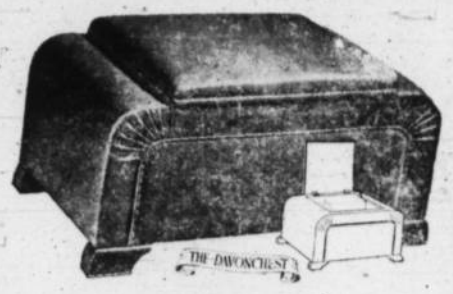


For a Gift or for Yourself - - -

SOMETHING NEW AND DIFFERENT YET, IT'S ONLY 39.50

Lovely Davon Cedar Chest

IN ANY SHADE OF COLOR

A small deposit will hold yours until Christmas Delivery uncertain after December 10th.

Vulcan Furniture

"The Home of Good Furniture"

F. GORBOUS

Phone 53 Vulcan

BE SURE...BE READY...

WINTERIZE NOW!

TIME FOR CHRYCO ANTI-FREEZE

Choose either Chryco with Alcohol Base or Chryco Glycol. Both fully guaranteed.

Now is the time . . . before the below-zero temperatures . . . and the snow flurries ? . . to have your car or truck winterized. Our factory-trained mechanics will give you guaranteed protection. Service includes radiator cleaning and reverse-flow flushing; water pump check; fan belt adjustment; check of rubber connections; engine check for leakage; cleaning radiator core; anti-freeze; correct winter grade of oil and lubricants.

Trade mark of the Chrysler Corporation of Canada Limited

Richardson & Gould

DODGE and DESOTO

Phone 19 TEXACO PRODUCTS Vulcan

Distributors For Chryco Parts And Accessories

THE POWERHOUSE

TIRE

FOR SNOW AND

MIRE

...THE NEW

GOODYEAR

Studded Sure-Grip

• Tackle rough weather roads without worry or chains. The Goodyear Studded Sure-Grip gives you positive traction regardless of road conditions. Sharp, strong studs, set in angular bar arrangement like tractor cleats, bite deep . . . take hold . . . get you through. Save yourself a lot of trouble . . . equip with money-saving, long-wearing Goodyear Studded Sure-Grips.

come in and see it!

SCALES MOTORS

PHONE 43

Chevrolet - Oldsmobile - Minneapolis - Moline Dealer

# VULCAN THEATRE

AIR CONDITIONED

**Thurs. Fri. Sat. Nov. 16-17-18**

Thurs., and Fri. at 8:15 p.m.—Sat. at 2:30, 7:30 and 9:30 p.m.

**"Little Women"**

June Allyson — Peter Lawford
Margaret O'Brien — Elizabeth Taylor
In Technicolor
also
Latest Warner Bros. News Reel

**Mon., Tues., Wed., Nov. 20-21-22**

One Show Nightly at 8.15 p.m.

**"Champagne For Caesar"**

Ronald Colman — Celeste Holm
Vincent Price — Barbara Britton
—also—
Family Circles — Sportlight Revue

—COMING—

**Thurs., Fri., Sat., Nov. 23-24-25**

One Show Thursday and Friday—8.15 p.m.
Matinee Sat. — 2.30 p.m. Two Shows Sat. night. 7.30 and 9.30

**"The Great Dan Patch"**

Dennis O'Keefe — Ruth Warrick
Gail Russell — Charlotte Greenwood
Wonder House — News of the Day



**Station Wagon Coats**

Gabardine cloth, mouton collar, ¾ length .... $47.00
Full length .... $49.50
Craft Mountaineer Cloth, mouton collar in ¾ length .... $35.00

**Overcoats** Elysian Cloth .... **49.50**

**Suits in Stock**

Fancy worsted D.B. and S.B. models. Yarn dyed worsteds .... $49.50 up

**Top Coats**

All wool imported gabardines in Blues, Greys, Browns .... **49.50**

**Made-To-Your-Measure Suits**

Can be delivered for Xmas if ordered now or before Nov. 21st. Our advice is to buy that suit now and avoid higher wool prices.

We have a Complete Stock of

**Suitable Gifts For Men**

- Forsythe and Green River Shirts
- Jantzen Sweaters
- Currie and Forsythe Ties and Scarves

—QUALITY AT FAIR PRICES—

**PETE McASKILE & SONS**

Men's and Boys' Wear — Ladies Footwear



**RED & WHITE**

SAVES YOU MONEY EVERY DAY

Phone 3 FULTON BROS. Vulcan

**HEINZ SOUP SPECIAL**

6 TINS TOMATO SOUP AND CAR CUT-OUT .... 84¢

Bulman's Choice Tomatoes, 20 oz. .... 2 tins 41¢
Red & White Tomato Ketchup, 13 oz. .... 25¢
Sunrype Apple Juice, Blue Lable, 48 oz. tin .... 31¢
Sunny Boy Cereal, 4 lb. pkg. .... 43¢
Red & White Peanut Butter, 16 oz. jar .... 37¢
Citro Marmalade, 4 lb. tin .... 72¢

**PLANTER'S SPECIAL OFFER- - -**

1 set Salt and Pepper Shakers, reg .... 50c
1 bag Salted Almonds, reg. .... 10c
1 bag Salted Cashews, reg. .... 10c
1 bar Jumbo Block, reg. .... 05c
TOTAL VALUE .... 75c
YOURS FOR ONLY .... 50¢


## Brief Items of Local Interest

Mr. and Mrs. C. Hay of Calgary spent Saturday and Sunday at the G. Phillips home.

Mrs. J. P. O'Connell was a business visitor to Calgary this week.

Word has been received here of the recent birth of a daughter to Mr. and Mrs. Ford Fisher of Lethbridge. Mrs. Fisher is the former Miss Alma Mitchell.

Friends of Mrs. Ross Clark will be pleased to know she is now convalescing at her home after recently been confined to the local hospital.

Mr. and Mrs. Harry Smith motored to Didsbury Wednesday last and were accompanied home by their small grandson, Dougie Campbell.

Mr. and Mrs. Russell Collier and Miss Inez MacDonald of Cluny spent the weekend with relatives here.

Friends of Mrs. Jim Stein will regret to learn she received painfull injuries to her hand the first of the week, when she caught it in the wringer. She was taken to the hospital for treatment.

Edward Armey Jr. and Melbourne Dunham left this week for a month's motor trip in the U.S.

Glen Phillips, who has been a patient in the hospital for the past three weeks, expects to return home this week.

Mr. and Mrs. Virgil Smith and Janice of Poplar Point, Man., are visiting at the Harry and Merle Smith homes.

The fire brigade answered a call to the cottage at the rear of the W. Sorger house last Friday at 11:45 a.m. Flames from an overheated stove had gained a good start before the alarm was turned in and considerable damage was done to the interior of the small buiding. The blaze was quickly extinguished.

The regular meeting of the Home and School Association will be held in the Legion Hall Nov. 21 at 8 p.m.

Miss Yvonne Somerville visited with her parents over the week end.

Mr. and Mrs. E. A. Woodman had as weekend visitors Mr. and Mrs. Spencer Burns and daughter of Didsbury. Mrs. Burns is a niece of Mrs. Woodman.

Members of the local Girl Guide Company and their leaders will journey to High River this Thursday, Nov. 16, as guests of the High River Guides. The District Commissioner, Mrs. Blake, is expected to visit Vulcan in the near future to enroll the Guides.

Ken Loucks and Phyllis Wright again were the top bowlers at the local bowling alley last week in the high three singles.

The Women's Association of the United Church will hold its annual Christmas Bazaar, Tea and Bake Sale in the Sunday School room of the United Church on Saturday, Nov. 25, at 3 p.m. Everybody welcome. advt. yc

Mr. and Mrs. John Schierman, now of Calgary, were Sunday guests at the home of their son-in-law and daughter, Mr. and Mrs. Jacob Fritzler. Mr. Schierman celebrated his 60th birthday on Nov. 9 and his friends wish him many more years of health and happiness.

Sympathy is extended to Mrs. Mary Eamor on the recent death of her mother, Grandma Brandt, at Moorepark, Man. Mrs. Brandt had reached the age of 99 years.

Mr. and Mrs. Keith Elder were weekend visitors with relatives at Red Deer.

Mr. and Mrs. R. B. Jamison of Calgary are visiting at the home of their son and daughter-in-law, Mr. and Mrs. Nelson Jamison.

Mr. and Mrs. Peter Fritzler Sr. now of Calgary, spent the week end visiting with relatives and friends in the district. A resident of the Vulcan district for 36 years, Mr. Fritzler has now reached the age of 72 years and his friends wish him many more happy years of life.

Mr. and Mrs. George Hargrave and daughter of Calgary spent Armistice weekend with relatives in Vulcan.

Mrs. Jack McFadden, sons Tom and Joe and daughter Frances motored to Scotfield recently, where they visited at the home of Mrs. McFadden's son-in-law and daughter, Mr. and Mrs. Stan Comstock. Scotfield is seven miles from Youngstown and threshing had just nicely got started last week.

Mr. and Mrs. F. J. Mensinger were recent business visitors to Calgary.

Mr. and Mrs. George Todd accompanied by Mr. and Mrs. William Peters were Nanton visitors on Friday.

Friends of Roy Gold will regret to learn he is a patient in the local hospital this week.

Mr. and Mrs. C. A. Northcott and family were Sunday guests at the Armstrong home in the Milo district.

St. Aldhelm's Ladies Guild will sponsor a Christmas bazaar and tea in the Legion hall, Saturday, December 2nd. from 3 to 5 o'clock

Mr. and Mrs. R. J Menard and family of Calgary are spending the week at the W. A. Fitzpatrick home.

Friends of Mrs. Nelson Jamison will regret to learn she is confined to the hospital.

Mr. and Mrs. Neil Almond of Calgary spent the weekend at the home of the former's parents, Dr. and Mrs. W W. Almond.

C. Kettleson of Calgary was a business visitor here the latter part of the week.

E. G. Hansell spent Sunday in Calgary and is attending a Social Credit convention in the Pincher Creek district this week.

Dick Harris of the Alberta Bible college, Cagary, took the evening service at the Church of Christ here.

Mr. and Mrs. A. R. Mainland spent several days in Calgary last week.

Mrs. Kathleen Doeling and daughter, Linda, of Edmonton spent the weekend at the home of Mrs. Frieda McRoberts.

Forty years ago tuberculosis was responsible for 12 out of every 100 deaths occurring in Canada. Today it is responsible for about four out of every 100 deaths.

Mr. and Mrs. Joe Rofler and Penny were weekend visitors to Red Deer.

Mrs. Tom Webber of Milo is a patient in the local hospital this week.

The regular meeing of the Vulcan Home and School will be held Tuesday evening, Nov. 21. Beside the business period the program will include an item by Mr. Coleman's students, and songs by Mrs. Bill Hilz Jr., who is a former pupil of Odette de Foras. Mrs. Lynn Oldfield of Milo, a former Vulcan High School teacher, will give a review of the Harry Emerson Fosdick book, on "Being a Real Person." Mrs. Oldfield will also lead a sing-song period, following her address.

The postponed meeting of the Reid Hill W.I. will be held at the home of Mrs. Ross Walker, Monday, November 20th, at which time a demonstration on deep freezing will be presented by the district Home Economist.

Mr. and Mrs. Henricks Sr. and Mrs. Mrs. Rex Hendricks and family of Red Deer spent several days recently at the James Shortt and Verne Harrison homes.

Christmas Seals on every letter and every package this year—that should be our goal. Christmas Seals provide the money to fight tuberculosis.

Mrs. Dale Kyle and infant son, Jimmie Dale, of Corona, Cal., are spending an extended vacation at the home of the former's parents, Mr. and Mrs. Tom Shaw. Mr. and Mrs. Shaw and Billy accompanied by Mrs. Kyle and baby were week end Calgary visitors.

Mr. and Mrs. Howard St. Peter and daughter, Ronon, of Milk River were weekend visitors at the Dave McAfee home

Mrs Verna Campbell and baby daughter, Rae, are at present in Edmonton, where the little girl is undergoing medical observation.

Christmas Seal your Christmas mail.

Mrs. Fred Nolte left by 'plane the first of the week for Florida, where she will visit with an uncle whom she has not seen for 26 years.

Mr. and Mrs. Jim Lucas of Calgary are guests at the home of their son-in-law and daughter, Mr. and Mrs. Bruce White.

Masters. Bobby and Garry Stuart of Calgary spent the weekend with their grandparents, Mr. and Mrs. Cecil Matlock.

Life-saving Christmas Seals are on sale this week. Help protect your home and all homes from tuberculosis. Send in that contribution-NOW.


**- PAPER HANGING -**

For Quick Results
— See —
BUSTER ARMSTRONG
Phone 211 — Vulcan



**Flowers FOR CHRISTMAS**

BE SURE OF GETTING WHAT YOU WANT BY PLACING YOUR ORDER EARLY

**Avoid Disappointment - Order Now**

**Mitchell's Drug Store**

John Mitchell, Phm. B. Prop.
Rexall Remedies "Prescriptions A Specialty"



**Shop Early for Christmas**

—at the—

**VULCAN 5c to $1.00 STORE**

Toys, Dolls and a variety of Gift Suggestions to choose from

A small deposit will hold any article until Dec. 20

Mrs. J. P. O'Connell, Prop. Phone 252



LADIES' HALF SLIPS in assorted colors. Small, Medium, Large .... **1.69**

LADIES' SATIN BRAS Sizes 32 to 38 .... **75¢**

LADIES' CANDY STRIPE BRIEFS Assorted colors. S, M and L .... **59¢**

GIRLS' WOOL FRIEZE SLACKS Sizes 8 to 14 .... **3.29**

GIRLS' ALL WOOL CARDIGAN SWEATERS. Sizes 8 to 14 .... **3.49**

GIRLS' WINTER WEIGHT BLOOMERS Rayon Stripe, sizes 8 to 14 .... **69¢**

BOYS' DOESKIN SHIRTS, sizes 11 to 14½ Plain and plaid shades .... **1.89**

YOUTHS' DRESS SHIRTS in plain shades of Blue, Grey, Tan. 13 to 14½ .... **2.69**

BOYS' LINED GAUNTLET MITTS Assorted sizes, per pair .... **98¢**

MEN'S SPORTS SHIRTS in attractive plaids. S, M and L .... **3.98**

MEN'S SWEATER COATS, sizes 42 and 44 only, good value at .... **3.66**

MEN'S ALL WOOL CRUISER COATS, quilted lined, assorted colors, 38 to 44 .... **18.95**

MEN'S INSUL-PACA PARKAS. Ideal for the cold weather. 38 to 46 .... **18.95**

**KANNGIESSER'S DRY GOODS**

Phone 25 — Vulcan



**For your "Get Young" Tonic**

UNREFINED BLACK STRAP MOLASSES in pint containers

BANGO POPPING CORN, per tin .... 15¢
SPICED BEEF LOAF, 12 oz. tin .... 40¢
GRAPEFRUIT-ORANGE JUICE, 48 oz. tin .... 45¢
NABOB JELLY POWDERS .... 3 for 20¢
CAMPBELL'S TOMATO CATSUP, bottle .... 25¢
LUSHUS JELLY POWDERS .... 3 for 25¢
GREEN & WAX BEANS, asparagus pack, tin .... 21¢
ORANGE JUICE, 48 oz. tin .... 45¢
CORNED BEEF, 12 oz. tin .... 49¢
AYLMER TOMATO SOUP, per tin .... 11¢
SMALL BUTTON MUSHROOMS, tin .... 30¢

FULL LINE CHINESE VEGETABLES FOR MAKING CHOP SUEY

**Fleming's Groceteria**

PHONE 47 VULCAN

WE HAVE A COMPLETE SUPPLY OF ALL YOUR XMAS CAKE SUPPLIES

Jello Powders and Jello Puddings 6 for 53¢

With 3 Box Fronts and 25c you can get 6 Jello Moulds

SQUIRREL PEANUT BUTTER at new low prices
16 oz. jar .... 35¢
24 oz. jar .... 52¢
48 oz. tin .... 97¢

No. 1 Creamery BUTTER Still 60¢ lb.

LARD 2 lbs. 55¢

PORK & BEANS Malkin's Best York Taste Tells 2 tins 25¢

CHOCOLATE BARS, new fresh stock - - - - - 6 for 35c

**YOU CAN SAVE . . .**

A deposit Account at our store assures you all the savings of cash buying as well as the convenience of a charge account.

**Economy Food Stores Ltd.**

Vulcan's Self Serve Cash Store